

Enginuity Auction

Tuesday September 24th 2013 at 6 p.m.



PREVIEW

Saturday, September 21st, 10 a.m. - 4 p.m.

Monday, September 23rd, 9 a.m. - 6 p.m.

Tuesday, September 24th, 9 a.m. - sale time

Enginuity Auction

Tuesday, September 24th 2013

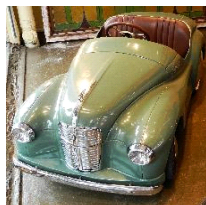

Lot # 401

- 401** Austin J40 pedal car and book.

\$3,000 - \$4,000

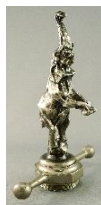

Lot # 402

- 402** Bugatti Type 41 style hood ornament of a rearing elephant, overall height 8 7/8 in.

\$150 - \$300



Lot # 403

- 403** Hood ornament of eagle perched on a ball, overall height 9 in.

\$75 - \$125



Lot # 404

- 404** Hispano-Suiza style flying stork hood ornament, overall ht. 6 in. - length 8 1/2 in.

\$75 - \$150



Lot # 405

- 405** Hood ornament mounted on a wooden base signed G. Rischmann-Grouse with high tail feathers, h. 6 1/2

\$75 - \$125



Lot # 406

- 406** Metal work flying stork hood ornament mounted on brass cylinder.

\$25 - \$50



Lot # 407

- 407** Boyce Moto-Meter winged hood ornament, overall height 5 3/4 in. - length 10 in.

\$100 - \$150



Lot # 408

- 408** Bronze hood ornament of a dog mounted on a stainless steel base, overall length 4 1/4 in.

\$50 - \$100

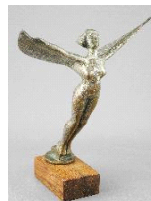

Lot # 409

- 409** Car hood ornament mounted on a wooden base-figure with wings, overall height 8 in.

\$50 - \$100

- 410** Vintage Alvis & MG car labels and an Alvis buckle.

\$20 - \$30

- 410A** Royal Canadian Air Force car badge, diameter of badge 3 1/2 in.

\$20 - \$40



Lot # 410B

- 410B** 1933 Buick radiator cap.

\$25 - \$50



Lot # 411

- 411** Lot of vintage car and auto club labels including Rolls Royce, etc. \$50 - \$75
- 412** Mark I Navy marine deck clock. \$200 - \$300
- 413** Antique wall telephone. \$40 - \$60
- 414** CCCP submarine clock. \$100 - \$200
- 415** Optometric eye chart projector. \$100 - \$200
- 416** Transit tri-pod. \$20 - \$30
- 417** 1940's "Flying Ace" bicycle in original condition including a 1951 license plate. \$400 - \$600



Lot # 418

- 418** Painting signed F.Yamazaki, 20 in. x 25 in., "Japanese Battleship". \$75 - \$150



Lot # 419

- 419** Watercolour signed H.H.(Herbert Harding) Bingley, 7 1/2 in. x 12 in., "Warship at Sea". \$75 - \$125
- 420** Watercolour signed H.Steggles dated 1958, 10 in. x 13 in., "Harbour". \$100 - \$150
- 421** German race car collage dated 1936/7 "Wiesbadener Adressbuch". \$20 - \$40
- 422** Poster for Classic Yacht Association. \$15 - \$30
- 423** Coach lantern marked BR, circa 1900. \$50 - \$75



Lot # 424

- 424** E.Thomas & Williams Ltd. Aberdare Whales miner's lamp, height 10 1/2". \$75 - \$100



Lot # 425

- 425** Laboratory microscope. \$50 - \$100



Lot # 426

- 426** Focimeter (or lensmeter). \$50 - \$100



Lot # 427

- 427** Keuffel & Esser Co. transit in an oak case. \$125 - \$175



Lot # 428

- 428** Marine sextant. \$150 - \$300



Lot # 429

- 429** Oil on board signed Roy Castle '84, 17 in. x 23 in., "Two Classic Cars & Bicycle-Brick House".
\$50 - \$100



Lot # 430

- 430** Two C.P.R. clear glass signal lamps, overall height 14 in.
\$50 - \$75
- 430A** Ships brass bell, bottom diameter 7 in.
\$25 - \$50
- 431** South American juicer.
\$25 - \$50



Lot # 432

- 432** Oil on canvas signed L. Buus, d.1936 27" x 19", "Tall Ship".
\$100 - \$150
- 433** SS Princess Kathleen ship model, length 60 inches, (launched 1924 served B.C., Alaska & Wash
\$800 - \$1,200



Lot # 434

- 434** Ford Model T lamp, height 10 1/2 in.
\$25 - \$50



Lot # 435

- 435** 2006 Harley Davidson commissioned by the Missoula Montana State Highway Patrol, police emblems etc
\$12,000 - \$15,000

- 436** Carl Zeiss "Sketch Master" with case.
\$50 - \$100



Lot # 437

- 437** Model Coast Guard sail boat clipper, length with case 14 in.
\$25 - \$50



Lot # 438

- 438** E.T. Wright & Co. Mfrs. Hamilton signal lamp-circa 1905, overall height 13 in.
\$25 - \$50



Lot # 439

- 439** Badger Brass Mfg. Co. Kenosha Wis. USA bicycle lamp circa 1900, height 6 3/4 in.
\$25 - \$50
- 440** Cased Longines gimbled chronometer.
\$1,000 - \$1,500



Lot # 440A

- 440A** Hezzanith sextant in original case.
\$150 - \$300



Lot # 441

- 441** Two vintage eight day car clocks.
\$30 - \$60
- 442** Carbide bicycle lamp.
\$20 - \$40



Lot # 443

- 443** Wood and brass telescope.
\$50 - \$100

- 444** Marine boxed gimbale mounted compass, length of box 7 3/8in.
\$25 - \$50
- 445** Four French classic bicycle labels.
\$25 - \$50
- 446** Ship's metal painted plaque- Prevost.
\$15 - \$30
- 447** Carl Zeiss "Sketch Master" in case.
\$50 - \$100

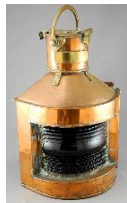

Lot # 448

- 448** Ship's copper lamp, overall height 18 3/4 in.
\$50 - \$100
- 449** Leather heavy duty travel suitcase.
\$25 - \$50
- 450** Wesfalia antique cream separator.
\$25 - \$50
- 451** Large model of the Titanic with bag of pieces.
\$100 - \$150
- 452** British "Silver Seagull" outboard motor.
\$75 - \$150
- 453** Wardrobe trunk.
\$25 - \$50
- 454** Mahogany cased phonograph.
\$25 - \$50



Lot # 455

- 455** Optometric lens set.
\$100 - \$200
- 456** Lot of Science Abstracts books.
\$10 - \$15
- 457** E.Thomas & Williams Ltd. Cambrian miner's lamp with case, height 10 1/4 in.
\$100 - \$150
- 458** Carl Zeiss "Sketch Master" in case.
\$50 - \$100
- 459** Box with oil lamps, parts and brackets.
\$25 - \$50
- 460** Carl Zeiss "Sketch Master" in case.
\$50 - \$100
- 460A** Kail radial arm plotter.
\$25 - \$50
- 461** Bertini Luxe 120 Bass Accordion with case.
\$220 - \$260
- 462** Leitz binocular microscope.
\$100 - \$200

- 463** Box with skater's lamps and other early oil lamps, candle mold, etc.
\$25 - \$50



Lot # 464

- 464** Signed limited edition print after Byron Birdsall dated 1991,numb.151/ 750,"McKinley Flyer II".
\$25 - \$50



Lot # 465

- 465** American early 20th. cen. fitted carpenter's tool chest w.inlaid lid- Chas.Corwin Clinton Mich.
\$300 - \$500
- 466** 1936 Northern Electric N1317-G telephone.
\$40 - \$60
- 467** Old chiropractic bench.
\$25 - \$50
- 468** Supreme train lamp.
\$40 - \$60



Lot # 469

- 469** American Spencer microscope w/2 pr of eye pieces and 3 nose pieces.
\$100 - \$200
- 470** Vintage hyfrecator, new in case.
\$30 - \$50
- 471** Bushnell telescope.
\$75 - \$125
- 472** Model ship-junk.
\$25 - \$50
- 473** Cased hole punch with bits.
\$20 - \$30



Lot # 474

- 474** Three vols.-"The Automotive Mascot" by James R.Colwill.
\$50 - \$75
- 475** Eight mounted car hood ornaments.
\$50 - \$75

- 476** RCAF cased medium landing compass. \$50 - \$100
- 477** Smiths marine clock & Shatz marine clock. \$75 - \$125
- 478** Electric scooter. \$25 - \$50



Lot # 479

- 479** Early 20th. century horse drawn sleigh. \$1,000 - \$2,000



Lot # 480

- 480** Watercolour attributed on back to Haryley, 16 in. x 20 in., "Float Plane on Water". \$50 - \$75



Lot # 481

- 481** Early 19th century oak buggy box. \$300 - \$500
- 482** Soapbox go cart. \$50 - \$75
- 483** Joseph Lucas Birmingham bicycle lamp-circa 1895, height 5 1/4 in. \$15 - \$30
- 484** Eclipse 4S. Tool for slotting scraping sawing & slitting in original tin. \$10 - \$15
- 485** Wood plane and #71 plane. \$25 - \$50
- 486** Stanley plane #7. \$25 - \$50
- 487** A.C.Wells & Co. No.5B metal single torch-circa 1890, length 8 3/4 in. \$15 - \$30
- 488** Edison recorders. \$25 - \$50



Lot # 489

- 489** Marine compass in a fitted wooden case. \$50 - \$75

- 490** Canadian Forces rank chart in frame. \$10 - \$20



Lot # 490A

- 490A** Late 19th./early 20th. century microscope in a wooden case. \$30 - \$60
- 491** Carl Zeiss "Sketch Master" in case. \$50 - \$100
- 492** G.E. walnut cased mantel radio. \$15 - \$30
- 493** Carl Zeiss "Sketch Master" in case. \$50 - \$100
- 494** Hartman steamer trunk. \$25 - \$50
- 495** Hotline 5mm wetsuit, booties and gloves. \$25 - \$50
- 496** Lot of tools. \$40 - \$60
- 497** Two Photographs "Pelican" circa 1877 and "Rough Seas" circa 1915. \$30 - \$50
- 498** Ornamental brass car. \$15 - \$30
- 499** Course finding instrument. \$20 - \$30
- 500** Album of cigarette cards including planes, cars and ships. \$25 - \$50
- 500A** Philetta de luxe mantel radio. \$15 - \$30
- 500B** Stanley mitre saw. \$30 - \$60
- 501** French manual power handheld shaver. \$15 - \$30
- 502** Box with drafting set, calculators, slide viewer, etc. \$10 - \$15
- 503** Swift marine clock and a German marine clock. \$75 - \$125



Lot # 504

- 504** Early 19th century oak buggy box.

\$150 - \$300



Lot # 505

- 505** Royal No.5 Coffee Roaster,(with parts).

\$400 - \$600

- 506** Model ship.

\$15 - \$30

- 507** Box with vintage car light, etc.

\$15 - \$30



Lot # 508

- 508** Five silver plated flying eagle hood ornaments.

\$50 - \$75

- 509** Set of drill bits.

\$20 - \$30

- 510** Stanley "78" hand plane in box.

\$15 - \$30

- 511** Box with tools, books, etc.

\$15 - \$30

- 512** Lot of books on Vintage car mascots, badges and hood ornaments.

\$30 - \$60

- 513** Brass car horn, overall length 16 inches.

\$20 - \$30

- 514** Small ship's wheel, diameter 12 in.

\$20 - \$30



Lot # 515

- 515** Spectacle frame lens holder.

\$50 - \$100

- 516** J.Hicks London barometer.

\$30 - \$60

- 517** Stanley No.55 planer.

\$100 - \$200

- 518** Vintage ship in bottle, John Haig & Co Dimple whisky bottle, 1952, 8"L.

\$40 - \$50

- 519** Stethoscope.

\$25 - \$50

- 520** Planer, folding measuring stick and a hay cutter.

\$20 - \$30



Lot # 520A

- 520A** Laboratory centrifuge.

\$25 - \$50

- 520B** Ophthalmoscope.

\$20 - \$40

- 521** Shatz marine barometer and Swift marine barometer.

\$100 - \$200

- 522** 2 Sony Reel-to-Reel recorders/ players.

\$25 - \$50

- 523** Sony video camera and accessories.

\$25 - \$50

- 524** Vintage McBride Mendel trunk.

\$50 - \$75

- 525** Antique Indian brass cooker, repurposed to be hanging planter- prov.Est.Samuel Cohen.

\$100 - \$200

- 526** Coloured print, "Tower Bridge".

\$10 - \$15

- 527** Black and white photo, "Tower Bridge-1956".

\$10 - \$15



Lot # 528

- 528** Colour engraving after J. Cartwright 7 1/2" x 9 1/2", "Tall Ships".

\$40 - \$60

- 529** Two wall clocks.

\$50 - \$75

- 530** Lot of hand tools.

\$25 - \$50

- 531** Early table top printer.

\$15 - \$30

- 532** Two Kail radial arm plotters.

\$25 - \$50

- 533** Ford Galaxy tail lights-c.1959/60.

\$10 - \$20

- 534** Oak tool box with contents.

\$100 - \$150

- 535** Lot of tools.

\$25 - \$50

- 536** Daizey butter churn.

\$25 - \$50

- 537** 1930's framed litho poster Fred Taylor, "York Monk Bar".
\$35 - \$50



Lot # 538

- 538** Shipping watercolour, 6 in. x 8 3/4 in., "Cunnard Style Liner under Steam".
\$50 - \$75
- 539** Wooden tool box.
\$25 - \$50



Lot # 540

- 540** Sanyo Transworld transistor radio.
\$40 - \$60
- 541** Photo plate reader.
\$25 - \$50
- 542** 16mm film splicer.
\$10 - \$20
- 543** Lot of tools.
\$25 - \$50
- 544** Carl Zeiss "Sketch Master" in case.
\$50 - \$100
- 545** Lot of model boats.
\$25 - \$50
- 546** Black and white photo-Halifax harbour.
\$10 - \$15
- 547** Coloured photo signed W.R.Macaskil.
\$15 - \$30
- 548** Set of three prints "Tall Ships".
\$15 - \$30



Lot # 549

- 549** 1946/7 Cadillac hood latch, mounted.
\$25 - \$50
- 550** Small watercolour signed C.M. Brown, "Duryea-1895"(Horseless Carriage).
\$10 - \$15
- 551** Watercolour signed D. Green, 6 1/2" x 4 1/2", "Fishermen".
N/A
- 552** Lot of vintage cameras and film projector.
\$25 - \$50
- 553** Radio tester.
\$15 - \$30

- 554** Mask snorkel and booties.
\$15 - \$30
- 555** Carl Zeiss "Sketch Master" in case.
\$50 - \$100
- 556** Three windsurfing sails, boom and universal joint.
\$50 - \$75
- 557** Carl Zeiss "Sketch Master" in case.
\$50 - \$100
- 558** Dacor mask snorkel and fins.
\$15 - \$30
- 559** Carl Zeiss "Sketch Master" in case.
\$50 - \$100
- 560** Telescope and tripod.
\$50 - \$100
- 561** Carl Zeiss "Sketch Master" in case.
\$50 - \$100



Lot # 562

- 562** Early 20th. century horse drawn four wheel wagon with horse collar and haines.
\$1,500 - \$3,000