APPRAISAL SERVICE

- PROBATE
- INSURANCE
- FAIR MARKET

It is essential to obtain appraisals for quality items. Whether selling, settling an estate, or insuring your valuables.

CALL

LUNDS

"The Auctioneers & Appraisers for Vancouver Island"

VICTORIA 386-3308
UP ISLAND 755-1200

NOTES:

.....
.....
.....
.....
.....
.....
.....
.....
.....
.....
.....
.....
.....

Antique & Art Auction

Tuesday, February 20th 2018 at 7:00 p.m.
(Doors open at 6:00 p.m. for seating)

Location:
Lunds Showrooms
926 Fort St.
Victoria

Saturday, February 17th, 10 a.m. - 4 p.m.
Monday, February 19th, 9 a.m. - 6 p.m.
Tuesday, February 20th, 9 a.m. - 4 p.m.

Catalogue Price: $6:00

LUNDS

AUCTIONEERS & APPRAISERS LTD.
926 Fort Street, Victoria, B.C. Canada V8V 3K2
(250) 386-3308 **1(800) 363-5863**

STANDARD CONDITIONS OF SALE

1. The term "Auctioneers", wherever used below, means LUNDS AUCTIONEERS & APPRAISERS LTD. its employees, officers and agents.

2. The Auctioneers reserve the right to reject any bid. The highest bidder acknowledged by the Auctioneers will be the buyer. In the event of doubt on the part of the Auctioneers as to the validity of any bid, the Auctioneers will have the final discretion either to determine the successful bidder or to reoffer and resell the article in dispute. If any dispute arises after the sale, the Auctioneer's sale record is conclusive.

3. Each and every lot will be on public exhibition one or more days prior to its sale and is sold with all faults and defects and with all errors of description and without guarantee of any kind by the Vendors or the Auctioneers, and the Buyer shall accept it "as is" and without re-course. There is no adjustment or rebate for any item after it has left the Salesrooms. Without limiting the generality of the foregoing all paintings and fine art however catalogued or publicized are sold without warranty or representations of any kind including value, authenticity or attribution.

4. Electrical or other items specifically described to be in working condition should be tested by the buyer before the goods leave the Sales-room.

5. Immediately a lot is sold the Buyer, if required, shall give his name and address and shall forthwith pay the whole of the purchase price. In default of payment the lot may forthwith be put up again and resold. Every lot is to be paid for and taken away by the Buyer before the close of the first business day following the sales session in which the lot was sold. No lot may be removed from the Salesrooms before it has been paid for. Lots may not be removed while the sale is in progress except at the discretion of the Auctioneers.

6. If the Buyer fails to pay for and remove any lot in accordance with Condition 5 above, the Auctioneers in their sole discretion may take necessary action to enforce the sale and to collect expenses and storage charges incurred or charged by them or may at public or private sale without further notice resell the lot for the account of the Buyer, any deficiency arising from such resale including commission, expenses and storage charges to be a charge against and collected from the Buyer. Storage charges commence 24 hours from the date of the sale and interest on overdue accounts is charged at the rate of 2% per month (24% per annum) dating from the day of the sale.

7. The Auctioneers shall not be liable for any default by the Vendor or the Buyer nor be liable in any other way. For all purposes the Auc-tioneers shall be deemed to act as Agent only for a disclosed Principal. The Auctioneers reserve the right to sell as Principal.

8. As a convenience to those unable to attend the sale, the Auctioneers will accept written bids without charge, subject to the Standard Con-ditions of Sale and without responsibility for errors. Telephone or telegraph bids are accepted at the sender's risk and should be confirmed in writing forthwith.

9. The records kept by the Auctioneers shall in all cases be accepted as final in any question as to the prices for which lots are sold or any question as to the Buyer of the lot.

10. The Auctioneers have the right to open the bidding, to refuse any bid, to bid on behalf of the Vendor without announcement, to withdraw lots without previous notice, and to divide any lot or combine any two or more lots, at their sole discretion. A lot may be subject to a reserve imposed by the Vendor.

11. The Auctioneers will exercise all due caution in caring for consignments and auction lots but are not responsible if such be lost, stolen, damaged or destroyed. Consignments are accepted, stored, displayed and put up for sale at the sole responsibility of the Vendor. Title passes to the Buyer immediately on conclusion of the bidding for each lot and thereafter the Buyer is responsible for the lot whether or not it remains on the premises of the Auctioneers. If the consignment or lot be valuable, Vendors and Buyers should so inform their respective insurance companies.

12. Special conditions of sale may be set for any specific auction of for individual lot or lots either by announcement at the time of sale, by publication in a catalogue or by posting with these Standard Conditions of Sale at the Auction.

13. The public is cordially invited to attend exhibitions, pre-auction viewings and sales, but the Auctioneers retain in their sole discretion the right to refuse admittance to any individual.

NOTICE

All lots in this auction are to be paid for and removed no later than 5:00 p.m. the day following the auction.

TERMS: Cash, Cheque, Interac or Credit Card

Each individual lot is subject to a
BUYERS PREMIUM of

20%

+

7% P.S.T. (Provincial Sales Tax)
5% G.S.T. (Goods & Services Tax)

This Catalogue is available on the
Internet at:
http://www.lunds.com

Antique & Art Auction

Tuesday, February 20th 2018

1 19th. century carved ivory miniature of a young lady on a divan, dia. 2 7/8".
$75 - $150

2 Small jade intertwined carving with script.
$50 - $75

3 Chinese 19th century carved jade document weight.
$50 - $75

4 Small jade carving of intertwined fish.
$50 - $75

5 Small jade carving of a crouching animal.
$50 - $75

6 Carved jade figure group of two birds, 8".
$125 - $175

7 Inuit carved stone bear signed on base Nancy #1763, ht. 7".
$150 - $250

8 Sterling silver butter knives in box.

9 Carved grey/white jade group of two peaches on a fitted base with box, overall length 4".
$100 - $150

10 Chinese ceramic figure of a standing Holy Man.
$15 - $30

11 Oriental cloisonne flower and leaf decorated vase, 9 3/8".
$75 - $100

12 Cast bronze bookend- 4 3/4".
$15 - $30

13 Pair of watercolours signed Bolwell, dated '81, Marsh Landscapes.
$30 - $50

14 Watercolour signed A.H. Rowe dated 1923, 8 3/4" x 13 3/4", 'Mountain Landscape".
$25 - $50

15 Two unsigned watercolours.
$25 - $50

16 Metal work Minora mounted on an 18th. century base, 10 3/8".
$100 - $150

17 19th Century mahogany spinet desk.
$50 - $100

18 19th Century framed mahogany wall mirror.
$30 - $50

Lot # 19

19 Watercolour signed E.Hutchins, 8 1/4" x 13 1/4", "Three Sisters Canmore Rockies".
$50 - $100

20 Japanese watercolour on silk, Woman with Child.
$30 - $50

Lot # 21

21 Royal Ushak carpet, 9'10" x 8'2".
$800 - $1,000

Thank you for attending this auction.
If you wish to consign - please call us at 250 386 3308
or email us at lunds@lunds.com

The next scheduled Specialty Auctions are:
Antique & Art - Feb 20 2018
TopNotch - Feb 27 2018
Collectable - Mar 06 2018
BeDazzled - Mar 13 2018
Decorative Arts - Mar 20 2018
Fine Art - Mar 27 2018

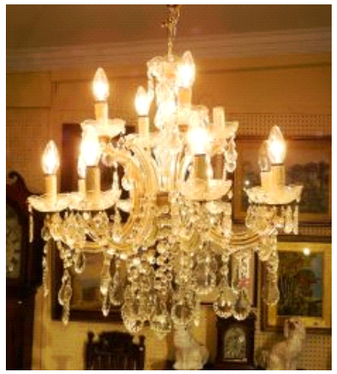

Lot # 239

239 Austrian crystal drop chandelier.
$150 - $300

Lot # 22

22 Oil on board signed T.W.Fripp 1905, 9' x 14", "A Grey Morning".
$100 - $300

23 Oak small rush seated chair.
$25 - $50

24 Walnut tri-pod parlour table.
$25 - $50

25 Chinese porcelain Guanyin figurine with wood stand, ht. 17 1/2".
$150 - $300

26 Cased fruit service for 12.
$20 - $40

27 Victorian painted china dessert service.
$25 - $50

28 19th. century mahogany drop leaf gate leg table.
$50 - $100

29 Pencil sketch signed Colin J.Trefry dated '93, 17 3/4" x 13 3/4", "A Peregrine".
$50 - $75

30 Late 19th. century walnut country style rocking chair.
$50 - $75

31 Royal Crown Darby china "Mikado" pattern part tea service.
$50 - $75

32 Oriental cork diorama in display case.
$30 - $50

33 Bretby blue ceramic bowl, 5 1/2".
$30 - $50

34 19th. century mahogany dining table.
$50 - $75

35 Victorian carved walnut piano stool.
$25 - $50

36 Early 20th. century New Raymond walnut cased console sewing machine.
$40 - $60

37 Cast iron stool with green upholstered seat.
$50 - $75

38 Oriental painted scroll
$30 - $50

39 Large Dresden porcelain candlestick, 13 3/4".
$15 - $30

40 Rosewood flatware canteen.
$50 - $75

40A Mahogany chest.
$30 - $50

Lot # 41

41 Oak double pedestal desk with fretwork glass inset sides.
$200 - $300

42 Rug with photo of seller
$75 - $150

43 Pair of double framed 19th Century prints.
$25 - $50

44 Pair of early 19th Century coloured engravings.
$25 - $50

45 Oil on board, signed Renee Rodin, "Herbomorgen".

46 19th Century coloured print "Friendship".
$20 - $30

Lot # 47

47 Swedish pine bed frame- c. 1860.
$100 - $150

48 19th. century brass and metal coach lamp.
$25 - $50

49 Oriental cloisonne covered vase on a larger wooden stand, 9 3/4".
$125 - $175

50 19th. century inlaid wooden lap desk.
$30 - $50

51 Georgian mahogany sofa table.
$150 - $250

52 Set of four bentwood chairs.
$50 - $75

53 Asian rug, 7'8"x 5'6".
$50 - $75

54 Inlaid mahogany circular parlour table.
$50 - $75

55 Shalsawan Suzani, Kilim rug, (approx 60 yrs old) 6'2" X 3'9"
$250 - $500

56 19th. century mahogany bedside cabinet.
$30 - $50

57 Oriental small low curio cabinet.
$150 - $250

58 Walnut rocking chair with cane back and seat and scroll arms.
$50 - $75

59 Late 19th. century brass bed frame.
$100 - $150

60 Burl walnut tripod table
$40 - $60

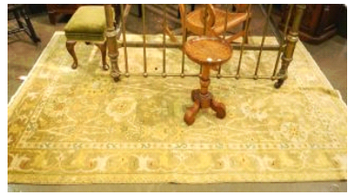

Lot # 61

61 Royal Ushak carpet, approx.9' x 6.
$500 - $600

62 Canadiana walnut three drawer chest.
$40 - $60

63 American Hitchcock style rocking chair.
$50 - $75

64 Oil on board signed M. Popow dated '86,6" x 20", "Red Boat, Saltspring".
$50 - $75

65 Watercolour signed Ehlers dated 1919, 10" x 13", "Shrewton".
$25 - $50

Lot # 66

66 Gouache signed F.C.Winby, 6 3/4" x 9 1/2", "Rye".
$50 - $75

67 Mahogany dresser mirror
$40 - $60

68 Oriental stone ware vase.
$20 - $40

69 19th Century mahogany chest of drawers.
$75 - $125

230 Pair of Staffordshire dogs.
$40 - $60

Lot # 231

231 Carved mahogany mantle clock by Winterhalder & Hofmeier, ht. 13 3/4"
$150 - $250

232 Early 20th Century mahogany bureau.
$125 - $175

233 Pair of carved oak hall chairs.
$50 - $75

234 Lithograph signed H.Siebner dated 1946 with dedication on back, 8 1/2" x 8".
$50 - $75

235 Framed watercolour signed E. Boni, (Emilio)

236 Oil on canvas signed HN, 8 3/4" x 11", "Mountain Scene".
$30 - $50

Lot # 237

237 Georgian mahogany drop-leaf gate leg table.
$400 - $600

Lot # 238

238 Set of four 19th Century carved mahogany shield backed chairs.
$150 - $300

222 Set of three silver plated fowl covers in graduating sizes.
$50 - $75

223 Gilt oval framed gouache of a young lady.
$50 - $75

224 Oil on board signed J.F. Mackintosh Gow, 15 3/4" x 11 3/4", "Ferguson Point, Howe Sound".
$50 - $75

Lot # 225

225 Watercolour signed E.Nevil, 14" x 21", "Bruges".
$100 - $200

226 Oil on canvas signed Morgan, "City Steps".
$50 - $75

227 Engraving after Goya by Galvin 8" x 11 1/2", "Episodio del Dos de Mayo".
$50 - $75

Lot # 228

228 Watercolour signed Jas. H. Pateman, 14" x 20 1/2", "New Zealand".
$50 - $100

Lot # 229

229 Oil on board att.to E. Long c.1900, 14" x 10 1/4", "Lakeview with Trees".
$75 - $125

70 Pair of oils on board indistinctly signed, 7 1/2" x 9 1/2", "Rural Scenes".
$50 - $75

Lot # 71

71 Watercolour signed C.F.Barker dated '38, 6 1/4" x 9 1/4", "Cowichan Bay".'
$50 - $75

72 Watercolour signed Gust. Ehrhardt, dated 1938,12 3/4" x 17", "Bench at a Quiet Lake".
$30 - $50

73 Set of three black linocuts - one signed T.G.P.
$50 - $100

74 Oil on board signed (William) Gallagher, 12" x 16", "Dessert Cantina".
$50 - $100

75 Early 19th Century inlaid mahogany side chair.
$25 - $50

76 Framed parchment identure / Fourth year of the reign of Aun.

77 Watercolour signed F.D.Locke,7" x 10 3/4", "Farmhouse with Pump".
$25 - $50

78 Pair of Japanese decorated porcelain vases and another two handled vase.
$20 - $30

79 Lot of Royal Crown Derby 2451, Imari pattern china..
$50 - $75

80 Lot of Belleek china.
$50 - $75

81 Unsigned oil on board, Castle in Moonlight.
$25 - $50

Lot # 82

82 18th Century engraving, A View North West Part of Quebec.." after Short, c.1761.
$50 - $100

83 Carved oak over mantel mirror.
$50 - $75

84 Asian metalwork bowl
$25 - $50

85 Late 19th century Canadiana walnut chest of drawers.
$50 - $75

86 Watercolour signed B.T.Newman dated 1927, 11" x 14 1/2", "Boats at Cassis, France".
$50 - $75

Lot # 87

87 Oil on canvas signed Joseph Monk, 16" x 18", "Surf Breaking Over Rocks".
$50 - $75

88 Watercolour att. on back to M. Mathews, 7 1/2" x 9 3/4", "Burford Runny Oxfordshire".
$30 - $50

89 Watercolour signed MA, 10 1/4" x 14","Coastal Landscape-The Rectory".
$50 - $75

90 Watercolour signed F.D.Locke, 13 1/2" x 17 3/4", "Landscape with Farm Buildings".
$50 - $75

91 Coloured drawing signed HKW(Helen Kate Woods)c.1880, 7 1/2" x 13 1/4", "Five Rivers of BC".
$50 - $75

92 Pair of watercolours indistinctly signed, 13 1/4" x 9 1/2", "Venice Scenes".
$50 - $100

93 Walnut rocking chair with cane back and seat.
$25 - $50

94 Nain Iran 8' 1" x 2'
$150 - $300

95 19th Century mahogany side chair
$15 - $30

96 Watercolour signed Glen Smith dated '77, 11 3/4" x 8 1/2", "Bird with Reflection".
$50 - $75

97 Ceramic wall plate.
$15 - $30

98 Large framed print of "Queens Birthday".
$50 - $75

Lot # 99

99 Late 19th. century mahogany four poster bed frame.
$75 - $125

100 Early oil on board, 13 1/4" x 9 1/2", "Joseph and Jesus".
$30 - $50

101 Asian room size area rug, approximately 9'10" x 9'.
$500 - $750

102 Watercolour signed R.L.Harvey, 11" x 13 1/4", "British Columbia Lake".
$75 - $125

103 Brass mortar and pestle.
$25 - $50

104 Salish woven tapered basket, 5".
$30 - $50

209 Victorian copper kettle.
$30 - $50

Lot # 210

210 Decorated porcelain bowl, hunting scene, 10".
$50 - $75

211 Glass epergne.
$30 - $50

212 Pair of brass candlesticks.
$25 - $50

213 French 19th century onyx mantle clock, 9".
$100 - $150

Lot # 214

214 Georgian mahogany butler's tray and stand.
$100 - $150

215 Mettlach decorated ceramic tankard.
$50 - $75

216 English pewter tankard.
$25 - $50

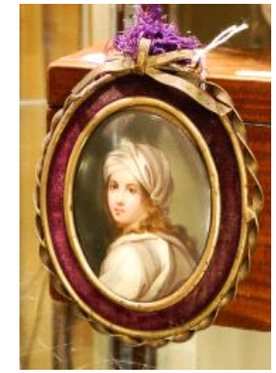

Lot # 217

217 Framed miniature painting on porcelain.
$75 - $100

Lot # 218

218 Chinese bulbous shaped covered vase, 12".
$250 - $350

219 Early 19th Century inlaid mahogany single tea caddy.
$50 - $75

220 Cream porcelain vase with gilt bird decoration.
$50 - $75

221 19th Century inlaid oak long cased clock with hand painted dial by Rees Lewis SwanSea.
$500 - $750

200 19th century mahogany tri-pod end table.
$50 - $75

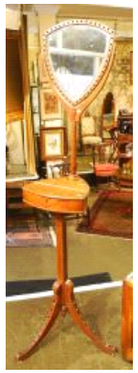

Lot # 201

201 Georgian wash stand.
$100 - $200

Lot # 202

202 19th Century Stokes Birmingham travelling water closet.
$150 - $300

203 Framed coloured Mezzo-tint, Scottish archer.
$40 - $60

Lot # 204

204 Carved oak parlour chair with tapestry upholstered seat.
$150 - $250

Lot # 205

205 Pair of Victorian gilt framed family portraits, ea. 29 1/2" x 24 1/4".
$200 - $400

206 Staffordshire figure, young lady with dog.
$30 - $50

207 Brass table lamp.
$25 - $50

208 Asian rug, approximately 4'5" x 12'5".
$125 - $175

Lot # 105

105 Oak roll top desk.
$250 - $500

106 Carved oak barley twist cane backed & seated armchair.
$40 - $60

107 Unsigned oil on panel, 9 1/2" x 11 1/2", "Winter Landscape".
$30 - $50

108 Watercolour signed W.O.(Winifred Olivie), 13 1/2" x 9 1/2", "Cathedral Interior Scene"
$50 - $75

109 Oil on board signed Wookey, 9 1/4" x 11 1/2", "Canadian Landscape in Fall".
$50 - $75

110 Pastel att. to Reginald Harvey, 11" x 8", "Trees in Autumn".
$50 - $75

111 Two Continental pewter jugs, 9 3/4".
$100 - $300

112 19th century oak chest of drawers with ivory drawer lock fronts.
$50 - $100

113 Limoges porcelain inkwell.
$25 - $50

114 Carved jade camel.
$50 - $75

115 Two Peking coloured glass bowls.
$25 - $50

116 Brass trench art ashtray.
$25 - $50

117 Blue and white china dish.
$15 - $30

118 German china figure group of two dogs.
$15 - $30

119 Lot of silver souvenir spoons.
$25 - $50

120 Indian ivory crib board decorated with tigers, 6".
$50 - $75

121 Carved jade ram.
$50 - $75

122 Small box with Mother of Pearl purse and an ivory bangle and pendant.
$30 - $50

123 Hallmarked silver pepper, open salt and spoon.
$40 - $60

124 Pair of French opera glasses in case.
$25 - $50

125 Small jade carving of a crouching animal.
$50 - $75

126 Small ivory Buddha mounted on a wooden base.
$50 - $75

127 Small carved jade dish.
$50 - $75

Lot # 128

128 Modern Silver Dressing Spoon in Geo. II style - Garrards London.
$75 - $125

129 Birch bark circular covered basket with overall porcupine quill decoration, 5 1/2".
$50 - $75

130 Victorian day and night brooch.
$25 - $50

Lot # 131

131 Am.Watch Co. Waltham silver key wind Railroad pocket watch.
$250 - $500

132 Oriental carved Oriental soapstone figure.
$25 - $50

133 Pair of late 19th./early 20th. century circular framed watercolours of ducks.
$30 - $50

Lot # 134

134 19th Century mahogany letter box.
$50 - $100

135 19th century parian ware figure of a standing lady.
$25 - $50

Lot # 136

136 19th century painted china dessert service.
$100 - $150

Lot # 137

137 19th Century burl desk set with ormolu fitted decoration, 14 1/2".
$75 - $150

138 Salish woven rectangular shaped basket with outside design fully imbricated, 12".
$50 - $75

139 A collection of children's French china service.
$50 - $75

183 American art pottery pitcher stamped Owens Utopian,leaf design, 10 3/4".
$250 - $500

184 American art pottery vase stamped Owens Utopian,leaf design, 8 3/4".
$200 - $300

Lot # 185

185 Late 19th century walnut mirrored back display cabinet.
$125 - $250

Lot # 186

186 Large Inuit soapstone carving of a muskox, 16 1/2".
$500 - $750

187 Set of four mahogany Chippendale style chairs.
$75 - $150

188 Set of 19th Century gold decorated green glass goblets.
$50 - $75

189 Carved walnut parlour table.
$125 - $175

190 Kolyai Iran rug approx.7'5" x 4'6".
$450 - $600

191 Pair of coloured moose hide tufting floral arrangements, 10" x 8".
$150 - $300

192 Watercolour after Harrison Fisher signed ACA, 14" x 11", "Picture Writing Hiawatha".
$50 - $100

Lot # 193

193 Inlaid rosewood parlour table with folding sides.
$100 - $150

194 Asian prayer rug.
$50 - $75

195 Victorian side chair with needle work seat.
$25 - $50

196 Child's oak Morris style chair.
$50 - $100

197 Needlework upholstered footstool
$25 - $50

198 Asian rug.
$150 - $250

199 Three pieces of Victorian decorated glassware.
$25 - $50

Lot # 175

175 19th Century wooden truncheon or belaying pin marked VR, 17".

$50 - $75

Lot # 176

176 19th Century Pratt china dresser jar, Anne Hathaway's Cottage.

$50 - $75

Lot # 177

177 Victorian carved and pierced mahogany parlour chair.

$100 - $150

178 19th Century Staffordshire Toby mug.

$25 - $50

Lot # 179

179 Brass mantel clock with mercury pendulum.

$50 - $100

180 Four etched glass vases with silver bases and etched glass bottle silver lid.

$100 - $150

Lot # 181

181 19th Century walnut tile backed marble topped washstand.

$125 - $175

182 Watercolour signed in script, "Oriental Landscape".

$25 - $50

140 Footstool with leather upholstered top.

$20 - $30

Lot # 141

141 19th Century mahogany drop leaf gate legged dining table.

$100 - $150

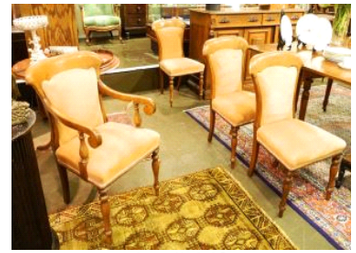

Lot # 142

142 Set of seven Victorian chairs.

$200 - $300

143 19th century walnut sideboard.

$50 - $100

144 Copper bed warmer.

$50 - $175

Lot # 145

145 Large brown stone carved eagle with salmon, 23".

$250 - $500

Lot # 146

146 Moud Iran carpet 8'2" x 8'2"

$1,300 - $1,500

147 Inlaid mahogany two handled tray.

$25 - $50

148 China figured compote with extra top.

$25 - $50

149 Victorian mahogany tilt-top table.

$50 - $100

150 Gashai Iran rug approx.7'6" x 4'9"

$350 - $500

Lot # 151

151 Inuit large stone carving of a bird, 21".
$250 - $500

152 Bokhara mat.
$25 - $50

153 Oriental watercolour signed in script- William Chen.
$30 - $50

Lot # 154

154 Oil on board signed Franz Muller dated 1921, 17 1/2" x 21 1/2", "Cabin in Twilight".
$50 - $100

155 Oil on canvas signed,Th. Selhorse, 20"x 12".

156 Pastel signed Glen Smith dated '74, 15 3/4" x 12", "Hooded Merganser".
$50 - $75

157 Bisque figure of a girl walking on seashore.
$20 - $30

Lot # 158

158 Simulated oak mirrored backed bureau/display cabinet.
$200 - $300

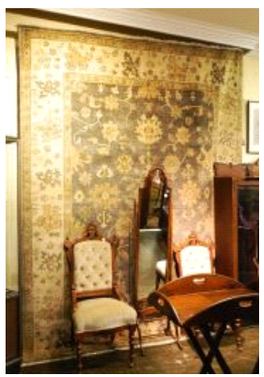

Lot # 159

159 Royal Ushak carpet approx. 10 x 8.
$800 - $1,000

160 Pair of 19th Century glass goblets and a Georgian wine glass.
$30 - $50

Lot # 161

161 Pottery vase signed (Walter) Dexter, 9 1/4".
$150 - $200

162 Lot of gilt decorated glassware.
$40 - $60

163 Cased fruit service for six with hallmarked silver mounts and mother of pearl handles.
$50 - $75

164 Victorian mahogany parlour chair.
$50 - $75

165 Victorian mahogany butler's tray on stand.
$50 - $75

166 Small Asian rug.
$30 - $50

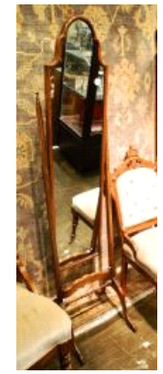

Lot # 167

167 Mahogany cheval mirror.
$75 - $100

168 Pair of late 19th century Edwardian carved walnut parlour chairs.
$75 - $125

169 Asian hardwood stand.
$50 - $75

170 Carved jade rooster with foliage on wooden stand, overall 8".
$125 - $175

171 Pastel signed Amy Ain Binder, self-portrait.
$50 - $75

172 Pair of Staffordshire dogs and another smaller.
$25 - $50

173 19th Century Austrian post horn.
$50 - $75

174 Oriental yellow painted porcelain bowl with mark on base, dia. 9 1/2".
$100 - $150