APPRAISAL SERVICE

• PROBATE
• INSURANCE
• FAIR MARKET

It is essential to obtain appraisals for quality items. Whether selling, settling an estate, or insuring your valuables.

CALL

LUNDS

"The Auctioneers & Appraisers for Vancouver Island"

VICTORIA 386-3308
UP ISLAND 755-1200

NOTES:

.....
.....
.....
.....
.....
.....
.....
.....
.....
.....
.....
.....
.....

Antique & Art Auction

Tuesday, October 22th 2019 at 7:00 p.m.
(Doors open at 6:00 p.m. for seating)

Location:
Lunds Showrooms
926 Fort St.
Victoria

Saturday, October 19th, 10 a.m. - 4 p.m.
Monday October 21st, 9 a.m. - 6 p.m.
Tuesday October 22nd, 9 a.m. - 4 p.m.

Catalogue Price: $6:00

LUNDS

AUCTIONEERS & APPRAISERS LTD.
926 Fort Street, Victoria, B.C. Canada V8V 3K2
(250) 386-3308 **1(800) 363-5863**

STANDARD CONDITIONS OF SALE

1. The term "Auctioneers", wherever used below, means LUNDS AUCTIONEERS & APPRAISERS LTD. its employees, officers and agents.

2. The Auctioneers reserve the right to reject any bid. The highest bidder acknowledged by the Auctioneers will be the buyer. In the event of doubt on the part of the Auctioneers as to the validity of any bid, the Auctioneers will have the final discretion either to determine the successful bidder or to reoffer and resell the article in dispute. If any dispute arises after the sale, the Auctioneer's sale record is conclusive.

3. Each and every lot will be on public exhibition one or more days prior to its sale and is sold with all faults and defects and with all errors of description and without guarantee of any kind by the Vendors or the Auctioneers, and the Buyer shall accept it "as is" and without re-course. There is no adjustment or rebate for any item after it has left the Salesrooms. Without limiting the generality of the foregoing all paintings and fine art however catalogued or publicized are sold without warranty or representations of any kind including value, authenticity or attribution.

4. Electrical or other items specifically described to be in working condition should be tested by the buyer before the goods leave the Sales-room.

5. Immediately a lot is sold the Buyer, if required, shall give his name and address and shall forthwith pay the whole of the purchase price. In default of payment the lot may forthwith be put up again and resold. Every lot is to be paid for and taken away by the Buyer before the close of the first business day following the sales session in which the lot was sold. No lot may be removed from the Salesrooms before it has been paid for. Lots may not be removed while the sale is in progress except at the discretion of the Auctioneers.

6. If the Buyer fails to pay for and remove any lot in accordance with Condition 5 above, the Auctioneers in their sole discretion may take necessary action to enforce the sale and to collect expenses and storage charges incurred or charged by them or may at public or private sale without further notice resell the lot for the account of the Buyer, any deficiency arising from such resale including commission, expenses and storage charges to be a charge against and collected from the Buyer. Storage charges commence 24 hours from the date of the sale and interest on overdue accounts is charged at the rate of 2% per month (24% per annum) dating from the day of the sale.

7. The Auctioneers shall not be liable for any default by the Vendor or the Buyer nor be liable in any other way. For all purposes the Auc-tioneers shall be deemed to act as Agent only for a disclosed Principal. The Auctioneers reserve the right to sell as Principal.

8. As a convenience to those unable to attend the sale, the Auctioneers will accept written bids without charge, subject to the Standard Con-ditions of Sale and without responsibility for errors. Telephone or telegraph bids are accepted at the sender's risk and should be confirmed in writing forthwith.

9. The records kept by the Auctioneers shall in all cases be accepted as final in any question as to the prices for which lots are sold or any question as to the Buyer of the lot.

10. The Auctioneers have the right to open the bidding, to refuse any bid, to bid on behalf of the Vendor without announcement, to withdraw lots without previous notice, and to divide any lot or combine any two or more lots, at their sole discretion. A lot may be subject to a reserve imposed by the Vendor.

11. The Auctioneers will exercise all due caution in caring for consignments and auction lots but are not responsible if such be lost, stolen, damaged or destroyed. Consignments are accepted, stored, displayed and put up for sale at the sole responsibility of the Vendor. Title passes to the Buyer immediately on conclusion of the bidding for each lot and thereafter the Buyer is responsible for the lot whether or not it remains on the premises of the Auctioneers. If the consignment or lot be valuable, Vendors and Buyers should so inform their respective insurance companies.

12. Special conditions of sale may be set for any specific auction of for individual lot or lots either by announcement at the time of sale, by publication in a catalogue or by posting with these Standard Conditions of Sale at the Auction.

13. The public is cordially invited to attend exhibitions, pre-auction viewings and sales, but the Auctioneers retain in their sole discretion the right to refuse admittance to any individual.

NOTICE

All lots in this auction are to be paid for and removed no later than 5:00 p.m. the day following the auction.

TERMS: Cash, Cheque, Interac or Credit Card

Each individual lot is subject to a
BUYERS PREMIUM of

20%

+

7% P.S.T. (Provincial Sales Tax)
5% G.S.T. (Goods & Services Tax)

This Catalogue is available on the
Internet at:
http://www.lunds.com

Antique & Art Auction

Tuesday, October 22th 2019

1 Three Oriental cloisonne condiment pieces.
$30 - $50

2 Early 20th Century beaded handbag.
$30 - $50

3 Pair of gold diamond and jade earrings.
$25 - $50

4 Three pocket watches.
$20 - $30

5 Oriental early carved coconut libation cup with pewter lining.
$25 - $50

6 Lot of antique figurines, etc.
$25 - $50

7 Pair of Gents cased hallmarked silver vanity brushes.
$30 - $50

8 Hallmarked silver mustard pot with glass liner.
$15 - $30

9 18th. Georgian silver bottom marked tea spoon.
$15 - $30

10 Small lot of sterling including Georgian William Bateman sugar tongs.
$25 - $50

11 Italian mesh necklace.
$20 - $40

12 2 beaded purses.
$10 - $20

13 Henry Birks & Sons mother of pearl handled fruit set in canteen.
$25 - $50

Lot # 14

14 Oil on canvas signed Stan Phelps, 20" x 24", "Sunny snow Scene".
$150 - $250

15 19th. century mahogany framed mirror.
$25 - $50

16 Oil on board signed Grant MacDonald (Grant Kenneth), 29" x 19", "The Hand".
$200 - $300

17 Oil on canvas signed Moreau, 10" x 12", "Autumn Colours".
$75 - $125

18 Alabaster bird decorated table lamp.
$25 - $50

19 Asian pottery vase.
$20 - $30

20 Antique maple dresser.
$50 - $100

21 Pair of painted milk glass vases.
$15 - $30

22 19th. century silver plated tea kettle on warming stand.
$50 - $75

23 Display cabinet with mirror back.
$40 - $60

24 Print of Sir David Baird.
$25 - $50

25 Oil on board signed ISRL (Stella Langdale)," Modernity Looming on the Sea".
$20 - $40

Thank you for attending this auction.
If you wish to consign - please call us at 250 386 3308
or email us at lunds@lunds.com

The next scheduled Specialty Auctions are:
Fine Art - Dec 17 2019
BeDazzled - Dec 10 2019
Antique & Art - Dec 03 2019
Playland - Nov 26 2019
Decorative Arts - Nov 19 2019
Collectable - Nov 12 2019
Ethno World - Nov 05 2019
TopNotch - Oct 29 2019
Antique & Art - Oct 22 2019

26 Antique oak barley twist armchair.
$20 - $40

27 Indian brass box, vase, oil & water vase.
$10 - $20

28 Two coloured photos; Lady & Officer.
$15 - $30

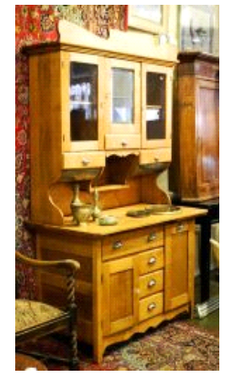

Lot # 29

29 Hoosier pine kitchen cabinet.
$150 - $300

30 Asian rug, approx. 10' x 12'.
$150 - $300

31 Three brass bells.
$15 - $30

32 Shaped top Mahogany two tier parlour table.
$40 - $60

33 Two Crockery demi-johns.
$20 - $40

34 Two small copper and brass jardiniere.
$15 - $30

35 Antique oak barley twist desk.
$50 - $100

36 Set of four pine country style side chairs.
$20 - $40

37 Gouache signed F.L. Biebe dated 1938 with dedication, 23" X 17", "Bird on Branch".
$50 - $100

38 Watercolour signed Lissa Calvert '79 15" x 18 1/2", "Whiskey Jack".
$100 - $200

39 19th century oak corner cabinet.
$50 - $75

40 Fireplace fender.
$15 - $25

41 Oil on board signed Fediow, 18 1/2"X 22 1/2", "City in Winter".
$50 - $75

42 Framed needlepoint of two lovers.
$20 - $40

43 Victorian pottery spaniel.
$10 - $20

44 Chinese porcelain bowl.
$15 - $30

45 Watercolor unsigned, "Capriccio with Ruined Aqueduct".
$25 - $50

46 Four Oriental cloisonne small shallow dishes.
$50 - $75

47 Asian terracotta bust.
$20 - $40

48 Miniature of a man.
$75 - $125

49 Small lot of 19th. century paintings and pictures.
$50 - $100

50 Victorian mahogany vanity.
$25 - $50

51 Framed coloured engraving dated 1871, "Couple Boating".
$25 - $50

52 Linocut signed Ian Zach, 16" x 20", "Nativity Scene".
$25 - $50

53 Two watercolours signed E.M.B. Warren, "Autumn Trees by Road" & "Flowers in Landscape".
$25 - $50

54 Victorian mahogany red upholstered armchair.
$20 - $40

55 Needlepoint fire screen.
$30 - $50

56 Early Victorian brass fire fender.
$50 - $75

57 Brass and mesh spark guard.
$25 - $50

58 19th century brass companion set.
$25 - $50

59 Needlepoint signed and dated 1847, "Christ".
$25 - $50

60 Early European oil on canvas- possibly 17th.cen.,15 1/2 x 11 1/2", "Leaving on Horseback".
$100 - $200

61 Pine rocker.
$15 - $30

Lot # 62

62 Mixed media signed (Jane) Cardinal Schubert, 8 1/2"x 23","Eagle Vision"
$200 - $400

63 Victorian copper and brass warming pan.
$10 - $15

64 Mahogany settee with cream coloured upholstery.
$50 - $100

65 Hamedan rug, approx. 3'6" x 8'8".
$75 - $100

66 Ottoman with needlework upholstery.
$25 - $50

67 19th Century oak spinning wheel.
$75 - $100

68 Watercolour signed J.Whipple, 10" x 14", "Whitchurch-Swans".
$25 - $50

69 Oil on board signed Nathaniel McWilliams, 8" x 10", "Church Spire".
$75 - $100

70 Acrylic wash/ink signed Myfanwy (Pavelic),10 3/4" x 6","Rita on Couch".
$50 - $75

71 Watercolour signed H.Riding, 5" x 6 1/2","Coastal Mountain Landscape".
$25 - $50

72 Canteen of community plate flatware.
$25 - $50

73 Mahogany inlaid mother of pearl parlour table.
$25 - $50

74 Oil on canvas signed Roamsdank, 23 1/4" X 31 1/4" "Forest".
$50 - $75

75 Brass warming pan. -
$10 - $20

76 Watercolour signed C de T. Cunningham, "Craigs Crossing".
$40 - $60

77 Victorian walnut lap desk.
$30 - $60

78 Watercolour signed GF Barker, "Thetis Lake".
$40 - $60

79 Watercolor on paper signed F.Pearson 5' x 9 1/2", "River Scene with Church".
$40 - $60

80 Floral upholstered Victorian settee and armchair.
$50 - $100

80A Salish woven cedar two handled tray, 18 1/2".
$50 - $100

81 Asian carpet, approximately 9'x 12'.
$300 - $500

82 Collection of Booths china.
$15 - $25

83 19th century pewter covered fowl warmer.
$15 - $30

84 Three Royal Worchester soup bowls and three 19th C. Oriental style bowls.
$20 - $40

85 Set of Cassel's Illustrated History of England with engravings.
$25 - $50

86 Victorian mahogany dining table.
$50 - $100

87 Set of 6 Victorian Mahogany dining chairs.
$25 - $50

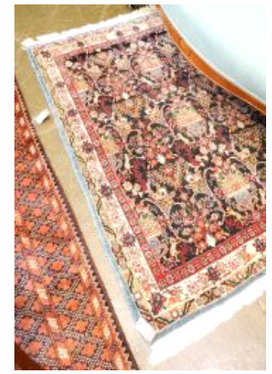

Lot # 335

335 Asian carpet, approximately 3' 8" x 5'.
$200 - $400

Lot # 336

336 Regency inlaid mahogany chest of drawers with two "secret" drawers.
$150 - $250

322 Oil on canvas unsigned, 6 1/2" x 12" "Ocean Moonlight".
$25 - $50

Lot # 323

323 Watercolour signed Copley Fielding 1850, 9 1/2" x 13 1/2", "Highland Shepherd"
$100 - $150

324 Early Victorian brass fire fender.
$15 - $30

325 Victorian mahogany slipper chair.
$50 - $75

326 Victorian copper two handled preserve pan.
$25 - $50

Lot # 327

327 19th. century rosewood tea caddy, 12 3/4".
$100 - $150

328 Pair of Victorian green glass lusters with crystals.
$250 - $350

329 Chinese blue and white vase, 17 1/4" in height.
$125 - $175

330 Victorian set of brass and mahogany scales with a set of weights.
$50 - $100

331 19th Century fruit wood drop leaf dining table.
$100 - $150

332 Set of four Victorian carved mahogany dining room chairs.
$50 - $100

333 Asian rug, approximately 5' x 7'.
$100 - $150

Lot # 334

334 Georgian mahogany bureau cabinet with candle slides.
$250 - $500

88 Two etchings signed Silverberg, 8" x 3 1/2", "Scholar" & "Scribe".
$25 - $50

89 Blue upholstered Victorian parlour chair.
$20 - $40

90 Lot of copper and brass pot and pans.
$25 - $50

91 Two sets of Victorian scales.
$25 - $50

92 Two Vols.- The Works of William Hogarth, illustrated, circa 1850.
$25 - $50

93 Three volumes of newspapers; London Times 1871-1875.
$100 - $150

94 Antique desk with glass top.
$25 - $50

Lot # 95

95 Oil on canvas signed Ygartua dated 1984, 19 1/2" x 29 1/2", "Native Man with Canoes & Totems".
$75 - $150

96 Oil on canvas signed Florence Lawrence, 24" x 28", "Snowy Forest".
$75 - $125

97 Two cast iron cauldrons.
$20 - $40

98 Lot of brass and copper kitchen items.
$25 - $50

99 Carved oak dining table with three leaves.
$50 - $75

100 Set of four Victorian dining chairs.
$25 - $50

101 Oil on board signed R. Davies, 10" x 14", "Flowers".
$50 - $75

102 Watercolor on paper signed Caroline Armington, "View of an old Mansion".
$20 - $40

103 Set of five leather upholstered dining chairs.
$25 - $50

104 Oil on board signed Davies, 11" x 16", "Coastal Houses".
$25 - $50

105 Pair of watercolours indistinctly signed, 1859, "Ruins".
$25 - $50

106 19th. century New Haven clock Co. gingerbread style mantel clock.
$25 - $50

107 Carved front night stand.
$25 - $50

108 Pair etchings in one frame signed W.McAllister Turner,5"x3 1/4", "Chester Tower & Gateway".
$50 - $75

109 Watercolour signed W. Knox 1946, 10" x 14", "Ships at Sea".
$20 - $40

110 Pair of antique botanical prints.
$15 - $30

111 Asian scroll in box.
$25 - $50

112 Lot of coffee grinders.
$15 - $30

113 19th. century Chinese elm wood rice measure bucket.
$50 - $75

114 Victorian walnut wall mirror.
$75 - $125

115 Oil on canvas signed Jo Merill, 36 1/2" x 24", "Abstract".
$50 - $75

116 Watercolor signed Jessie Barron, 6 1/4" x 19 3/4","Long Beach Tofino"
$50 - $75

117 Oil on canvas, unsigned - "Trees in Snow".

118 Victorian oak longcased clock with painted dial.
$50 - $100

119 Oil on board signed R. Davies, 10" x 14", "Driftwood".
$50 - $75

120 Pastel of a "Young Woman".
$20 - $40

Lot # 121

121 Three woodcuts signed James Agrell Smith,8 1/2"x6 1/2",Man in Fur Coat, Poet & Man From Big Stone.
$75 - $150

122 Pair of Victorian mahogany side chairs.
$20 - $40

123 Oil on canvas attributed to Michel Dessailliant, 24" x 20,"Portrait of Madame de Repentigny".
$100 - $150

124 Oil on canvas signed Ryerson, 16" x 12", "Street Scene".
$25 - $50

125 Oil on canvas signed David W. Haddon, 20" x 24", "Tavern Break".
$100 - $200

Lot # 126

126 Oil on canvas signed J.DeLattre, 25 1/2" x 33", "Cardinals in Office".
$250 - $500

Lot # 127

127 Oil on canvas signed C.R. Pickard, 20 1/4" X 30", "Sailboat at Sea".
$100 - $150

311 Pair of Victorian brass candlesticks.
$15 - $30

Lot # 312

312 Jaeger Le Coutre "Atmos" mantel clock.
$250 - $500

Lot # 313

313 19th century garden pattern vase with lid, 10".
$150 - $250

314 Oil on board signed Rinaldi, 19" x 26", "Seascape".
$50 - $100

315 Antique burr maple and gilt framed mirror.
$100 - $150

Lot # 316

316 Oil on canvas unsigned, 18" x 24", "Horses Racing".
$150 - $300

Lot # 317

317 Oil painting signed A.G. Firth, 21 1/2" x 33", "A Country Stroll".
$100 - $200

318 Asian rug, approximately 2' x 2'.
$25 - $50

319 Early pressed glass bobonniere & lid
$25 - $50

320 Victorian inlaid burr walnut music stand.
$75 - $125

321 Early 19th. century coloured lithograph in a rosewood frame, "The Sharp Reply".
$15 - $30

303 Inside painted "Fish Pond" snuff bottle.
$100 - $150

Lot # 304

304 Cinnabar agate "Sea Beasts" snuff bottle.
$100 - $200

305 Clarkson & Co. microscope in case.
$50 - $100

Lot # 306

306 Pair of oil on canvas signed F. Hider, 12" x 20", "Coming in with the Tide".
$150 - $300

Lot # 307

307 Oil on board signed F.(Fahri) Aldin, 29 1/2" x 20", "Abstract- Figure with Still Life".
$400 - $600

308 Watercolour signed NF (Nita Forrest), 8" x 11", "Man and Woman".
$75 - $125

309 Watercolour signed A.H.Wills dated 1879, 8 1/2" x 6 3/4", "Waiting on a Stump".
$75 - $150

310 Victorian copper lustre porcelain pitcher with painted decoration.
$15 - $30

Lot # 128

128 Watercolour signed Andrzej Kwiecinski, 21" x 15", "Trees - edge of lake".
$100 - $200

129 Framed coloured engraving, "Portrait of Nathaniel Spence - Scottish Archer".
$75 - $125

130 Watercolour signed Kuriko Kitamura, 19" x 22", "Wind & Iris".
$75 - $125

131 Antique pine secretaire.
$100 - $200

132 Oil painting signed Mary Feesey, 20" x 24", "Spring".
$50 - $75

133 Oil on board signed John Russel dated 8/40, 11" x 15", "Canoeing Down River".
$50 - $75

Lot # 134

134 Oil on board signed with initials- Ken Faulks, 7 3/4" x 9 3/4", "Cedar Hill Golf Course".
$100 - $150

135 Watercolor signed F. Williams 1922, 12" x 18", "Ashton Keynes-Wiltshire"
$25 - $50

Lot # 136

136 19th. century oak long cased clock with painted dial by W.Dobbin- Falkirk.
$150 - $300

137 Oil on board signed Lindstrom, approx. 10" x 12", "Coastal Scene".
$50 - $75

138 Oil on board signed (Joan) Daines, 12" x 16", "Bell's Farm".
$40 - $60

139 Oak framed mirror.
$20 - $40

140 Pair of Victorian mahogany side chairs.
$20 - $40

141 Asian art fan on a stand in a box.
$50 - $75

142 19th century pine two section corner cabinet bureau.
$100 - $150

143 Oil on board signed Poolman, 23 1/4" x 29 1/2", "Autumn Waterfall".
$75 - $125

144 Painting, unsigned, 20" x 28", "Village Scene".
$75 - $150

145 Oil on canvas signed Kline, 36" x 24", "Yellow Flowers in Vase".
$50 - $100

146 Set of Art Nouveau china.
$20 - $40

147 China wash pitcher and basin.
$20 - $30

148 Silver plated two handled tray and a plated coffee set.
$50 - $75

149 Georgian style mahogany oval dining table with stretcher base.
$75 - $125

150 Set of 4 mahogany dining chairs.
$25 - $50

151 Balooch rug, approx. 3'8" x 6'5".
$50 - $75

152 Oil on board - "Winter Landscape".
$20 - $40

153 Brass strut frame.
$25 - $50

154 3 tier silver plated cruet with 3 porcelain plates.
$15 - $30

155 Oak humidor.
$15 - $30

Lot # 156

156 Victorian mahogany mirrored back sideboard.
$150 - $300

157 Oil on canvas possibly signed Asooera, 7 1/4" x 10", "Flowers in Jug".
$20 - $40

158 Victorian mahogany parlour chair.
$20 - $40

Lot # 159

159 Oil on canvas signed P. Morris, 26 1/2" x 30 1/2", "Strolling Pastures".
$150 - $250

160 Set of six flow blue shallow bowls, Minton Delft.
$25 - $50

291 Three small cloisonne vases.
$40 - $60

292 Painting on glass, 2 1/2" x 4", "Sheep".
$25 - $50

293 Hallmarked silver flask.
$50 - $75

294 Two cloisonne pill boxes.
$50 - $75

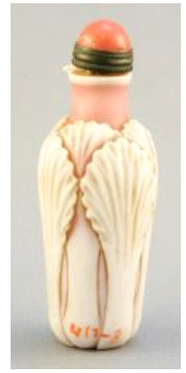

Lot # 295

295 White overlay pink glass "Bachoi" snuff bottle.
$100 - $200

296 Oriental cloisonne bowl, 3 1/8".
$25 - $50

297 Victorian salt glazed cider tankard, 5 1/2".
$75 - $125

298 Cloisonne leaf shaped chamber stick, 5".
$30 - $60

299 Yellow overlay glass "Peanut & Jujube" snuff bottle.
$100 - $150

Lot # 300

300 Celadon jade "Wise Elder" snuff bottle.
$100 - $200

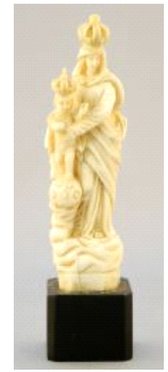

Lot # 301

301 Carved ivory standing figure of a queen and son wearing crowns, 4".
$75 - $150

302 Two cloisonne pill boxes.
$50 - $75

271 19th century oil on canvas laid on board, 14 1/2" x 17 1/2", "Cows Grazing".
$50 - $75

272 Victorian copper bed warmer.
$10 - $20

273 Victorian rosewood high back slipper chair.
$25 - $50

274 Asian rug, approximately 4' x 8'.
$150 - $250

Lot # 275

275 Coloured print signed M.Shelton dated '44, 5 1/4" x 6 3/8", "Banff Boathouse".
$200 - $400

276 Aquatint signed Hornyanski, 7 1/2" x 9", ""Chateau Frontenac".
$75 - $125

277 Victorian mahogany fold over tea table.
$100 - $150

278 Victorian brass helmet shaped coal scuttle.
$25 - $50

279 Asian rug, approximately 3' x 4'.
$50 - $75

280 Paisley table cover.
$150 - $300

281 Victorian rosewood framed sampler, Martha Parker Savage 1853.
$100 - $200

282 Large Middle Eastern copper urn on a wooden stand, overall 34".
$50 - $75

283 Set of five Victorian cranberry sherry glasses.
$50 - $75

284 Ironstone Imari pattern dish.
$25 - $50

285 Asian rug, approximately 1'6" x 2'6".
$20 - $40

286 Oil on canvas signed W.E.Hawkes, 24" x 36", "Ships on The Thames".
$75 - $125

Lot # 287

287 Oil on canvas signed F. Aldin, 20" X 16", "The Musician".
$200 - $300

288 Oil painting signed C.D.Graham, 12" x 16","Storm Passing".
$75 - $125

Lot # 289

289 Victorian mahogany framed settee and chair with blue upholstery.
$150 - $250

290 Pair of Staffordshire dogs.
$15 - $30

161 Art Nouveau walnut and double glass door display cabinet.
$100 - $150

162 Folio of antique prints dated 1893.
$30 - $60

163 Coloured map after John Speed, "New England" and "New York".
$50 - $75

164 Victorian burgundy upholstered chaise longue.
$30 - $50

165 English watercolour, 9 3/4" x 16", "Rain on the Fells".
$25 - $50

Lot # 166

166 Oil on canvas signed Stephen Hynes, 18" x 24", "Joshua Slocum off the Patagonian coast".
$150 - $300

167 Etching signed F.H.Haagensen numbered 24/75, 9 1/2" x 12 1/2", "Bringing the Catch In".
$30 - $50

168 Victorian mahogany four drawer chest.
$50 - $75

Lot # 169

169 Watercolor signed Alex Gibson, 11" x 14 1/2", "Harbour Scene".
$100 - $200

170 Set of 5 Minton soup bowls.
$20 - $40

171 Lot of silver plate trays and entre dishes.
$25 - $50

172 Victorian mahogany loo table.
$50 - $75

173 Set of 8 late Georgian chairs with slip covers.
$50 - $100

174 Asian carpet, approximately 5' x 7'.
$100 - $150

175 Victorian mahogany side chair.
$15 - $30

Lot # 176

176 Set of Royal Crown Derby "Mikado" pattern china part luncheon service.
$150 - $250

177 Victorian Mahogany keywind dining table.
$150 - $300

Lot # 178

178 Set of 8 Victorian mahogany dining chairs with padded backs and seats.
$250 - $500

179 F.P.Goold Brantford stoneware jug, 12".
$50 - $100

180 James r. Burns - Toronto stoneware jug, 2 gal. 14 3/4".
$75 - $125

181 Victorian copper two handled pot.
$25 - $50

182 Oak bench.
$15 - $30

183 Asian carpet, approximately 6'6" x 12'6".
$200 - $400

Lot # 184

184 Antique Friesian wall clock with original works.
$250 - $500

185 English 19th. papier mache stationary box with blood hound painted top.
$50 - $75

186 Victorian brass inkwell.
$20 - $40

Lot # 187

187 19th. century inlaid mahogany games box with games pieces.
$125 - $175

188 Leather topped Victorian carved mahogany double pedestal desk.
$50 - $100

189 Pair of Asian figured iron boot scrapers.
$20 - $40

190 Pair of antique bottles with silver caps, two bottle coasters, etc.
$30 - $50

191 Pair of English early framed maps, "Cheshire" and "Cumberland".
$25 - $50

192 Antique doll's cradle.
$25 - $50

193 Pair of ruffled milk glass vases and a painted decanter.
$20 - $40

194 Victorian mahogany sideboard.
$100 - $150

195 Pair of oils on board possibly signed M Matheson'99, "Landscapes", "Seacliffs".
$25 - $50

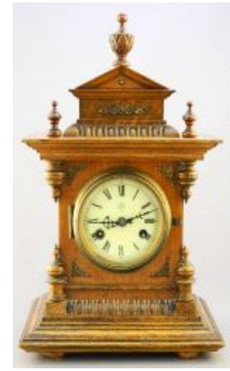

Lot # 259

259 Victorian walnut Junghans mantle clock.
$100 - $200

260 Pair of silver plated lamps.
$25 - $50

261 5 volumes of Charles Dickens Household Words.
$50 - $100

262 Two aquatints-one signed Hornyanski, 4 3/4" x 3 3/4","Rosary Quay Bruges" & "The New Bells".
$50 - $100

263 Watercolour signed W.R.(William Roxby) Beverley, 4 3/4" x 3 3/4", "Landscape with Trees".
$100 - $150

264 Coloured etching signed Hornyansky, 7" x 8 1/2","Supreme Court of Canada".
$40 - $60

Lot # 265

265 Victorian cabinet with leather drawers and marble top.
$1,000 - $1,500

266 Asian rug, approximately 3' x 5'.
$75 - $100

267 19th. century English papier mache tri-pod tilt-top table with horse decorated top.
$100 - $150

268 Victorian mother of pearl inlaid cane seated chair.
$25 - $50

269 Victorian mahogany needlework upholstered footstool.
$75 - $125

Lot # 270

270 Oil on canvas signed Louis Landa, 25" x 18", "Floral still Life".
$100 - $300

250 Toleware tray.
$25 - $50

Lot # 251

251 Victorian mahogany display cabinet.
$100 - $200

Lot # 252

252 Oil on board signed Murray McCheyne Stewart, 30" x 38", "Late October, Hall's Lake".
$150 - $300

253 Pine side chair with lift up seat.
$10 - $20

Lot # 254

254 Oil on board signed Saltiel (Alice Saltiel Marshall, 28" x 16", "Wiwaxy Peak".
$150 - $300

255 Watercolour signed inverso Tucker, 5" x 8 1/4", "Waterfall and Castle".
$20 - $40

256 Georgian inlaid mahogany "D" end table.
$50 - $75

257 Vis rug, approximately 3'4" x 4'6".
$50 - $75

258 Signed Oil on board, 24" x 30", "Early Morning".
$50 - $75

196 Oil on canvas signed Myfanwy MacDonald, 11" x 14", "Nijinski".
$100 - $150

197 Victorian mahogany framed burgundy upholstered settee.
$100 - $150

198 Persian rug, 42" x 22".
$30 - $50

199 Mottled amber snuff bottle.
$100 - $150

200 Yellow glass "Basketweave" snuff bottle.
$150 - $200

201 Cloisonne double gourd shaped "Boundless "Longevity" snuff bottle.
$100 - $200

202 Famille Rose "Peony Blossom" snuff bottle.
$100 - $150

203 Sino-Tibetan ceremonial horn libation cup, 3 5/8".
$100 - $200

204 Pale white celadon jade "Lady of Mercy" prayer plaque, 2 3/8".
$150 - $300

205 Dutch Ambassadorial civil servants court sword (1815-1907), 37".
$100 - $150

206 Georgian silver bright cut spoon in case and book.
$25 - $50

207 Mother of pearl antique French fan.
$15 - $30

208 Cased silver plated fish service for six with servers.
$25 - $50

209 Victorian silver knife with painted porcelain bird figured handle-L. Clarke collection.
$50 - $75

210 19th. century Oriental russet yellow stone stamp.
$100 - $200

211 Small Chinese polychrome vase.
$25 - $50

212 Skinning Knife by Joseph Elliot & Sons Sheffield with leather scabbard, 10".
$25 - $50

213 Pair of B & G candlesticks.
$25 - $50

214 Three piece carving set in fitted case.
$50 - $75

215 Victorian mahogany cased drafting set.
$25 - $50

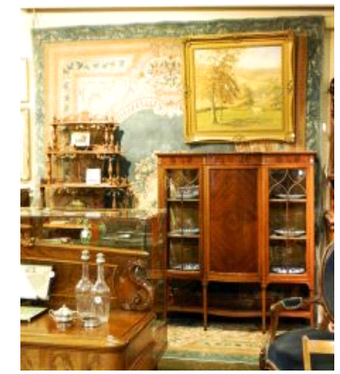

Lot # 216

216 Asian rug, approximately 9' x 12'.
$200 - $400

217 Painting on glass, 2 1/2" x 4", "Dog with Puppies".
$25 - $50

218 Set of blue and white Dutch tiles and book.
$25 - $50

219 Antique kettle on a stand.
$25 - $50

220 Victorian mahogany 6 tier graduated what not.
$75 - $125

Lot # 221

221 Oil on canvas signed J.(Jean) Lamoureaux, 18' x 10" "En Printemps"
$150 - $250

Lot # 222

222 Oil on canvas signed A.VanGilst, 19" x 27 1/2","Dutch Cottage Landscape".
$100 - $150

223 Heavy white stone carved basket of flowers, 10".
$50 - $75

224 19th century chest of drawers.
$50 - $100

225 Oil on canvas - "Returning from The Hunt".
$25 - $50

226 Early 19th. century oil on canvas, 26 1/2" x 22", "Portrait of a Gentleman".
$75 - $100

Lot # 227

227 Woodcut signed M.Shelton dated '43 numb.11/80, 8' x 10 1/4", "Fraser Canyon B.C.".
$100 - $300

Lot # 228

228 Woodcut signed M.Shelton dated '42, 8 1/8" x 10 3/8","Rural Mail Route".
$100 - $300

229 Lot of antique china and pottery including a blue & white platter.
$20 - $40

230 19th Century meat platter.
$25 - $50

231 Set of 10 green pottery leaf shaped serving plates.
$15 - $30

232 18th Century oak Welsh dresser.
$100 - $150

233 Mahogany parlour chair with needle point upholstery.
$20 - $40

234 Pair of German porcelain figurines.
$40 - $60

235 19th. century blue and white cow creamer.
$40 - $60

236 Set of Victorian brass postal scales and weights.
$75 - $125

237 Dutch pierced silver spoon, 10 1/8".
$100 - $150

238 Tapestry purse with elaborate closure, 7".
$40 - $60

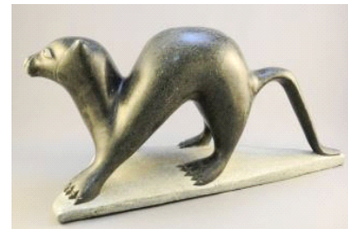

Lot # 239

239 Inuit stone carving signed on base, 1976, 18" "Otter".
$200 - $300

240 Oil on board, "Dutch Winter Scene".
$50 - $100

241 Watercolour signed J. Grier '36, 10 1/2" X 16 3/4" "S.V. Herzogin Cecilie"
$100 - $150

242 Victorian brass candlestick lamp.
$20 - $40

243 Lot of Victorian china.
$25 - $50

Lot # 244

244 Victorian mahogany chest of drawers.
$100 - $150

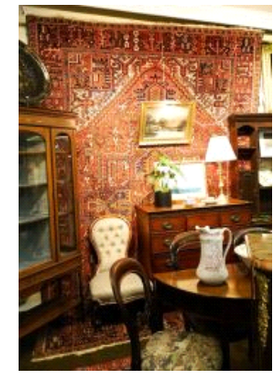

Lot # 245

245 Asian carpet, approx. 10' x 12'.
$400 - $600

246 Art Nouveau china basin and pitcher.
$50 - $75

247 Victorian inlaid mahogany "D" end table.
$50 - $75

248 Set of Victorian Mahogany dining chairs with tapestry upholstery.
$75 - $125

249 Mahogany framed parlour chair.
$20 - $40