APPRAISAL SERVICE

• PROBATE
• INSURANCE
• FAIR MARKET

It is essential to obtain appraisals for quality items. Whether selling, settling an estate, or insuring your valuables.

CALL

LUNDS

"The Auctioneers & Appraisers for Vancouver Island"

VICTORIA 386-3308
UP ISLAND 755-1200

NOTES:

.....
.....
.....
.....
.....
.....
.....
.....
.....
.....
.....
.....
.....

Antique & Art Auction

Tuesday, April 20th 2021 at 6:00 p.m.
(Doors open at 5:00 p.m. for seating)

Location:

Saturday April 17th, 10 a.m. - 4 p.m.
Monday April 19th, 9 a.m. - 6 p.m.
Tuesday April 20th, 9 a.m. - 5 p.m.

Catalogue Price: $6:00

LUNDS

AUCTIONEERS & APPRAISERS LTD.
926 Fort Street, Victoria, B.C. Canada V8V 3K2
(250) 386-3308 **1(800) 363-5863**

STANDARD CONDITIONS OF SALE

1. The term "Auctioneers", wherever used below, means LUNDS AUCTIONEERS & APPRAISERS LTD. its employees, officers and agents.

2. The Auctioneers reserve the right to reject any bid. The highest bidder acknowledged by the Auctioneers will be the buyer. In the event of doubt on the part of the Auctioneers as to the validity of any bid, the Auctioneers will have the final discretion either to determine the successful bidder or to reoffer and resell the article in dispute. If any dispute arises after the sale, the Auctioneer's sale record is conclusive.

3. Each and every lot will be on public exhibition one or more days prior to its sale and is sold with all faults and defects and with all errors of description and without guarantee of any kind by the Vendors or the Auctioneers, and the Buyer shall accept it "as is" and without re-course. There is no adjustment or rebate for any item after it has left the Salesrooms. Without limiting the generality of the foregoing all paintings and fine art however catalogued or publicized are sold without warranty or representations of any kind including value, authenticity or attribution.

4. Electrical or other items specifically described to be in working condition should be tested by the buyer before the goods leave the Sales-room.

5. Immediately a lot is sold the Buyer, if required, shall give his name and address and shall forthwith pay the whole of the purchase price. In default of payment the lot may forthwith be put up again and resold. Every lot is to be paid for and taken away by the Buyer before the close of the first business day following the sales session in which the lot was sold. No lot may be removed from the Salesrooms before it has been paid for. Lots may not be removed while the sale is in progress except at the discretion of the Auctioneers.

6. If the Buyer fails to pay for and remove any lot in accordance with Condition 5 above, the Auctioneers in their sole discretion may take necessary action to enforce the sale and to collect expenses and storage charges incurred or charged by them or may at public or private sale without further notice resell the lot for the account of the Buyer, any deficiency arising from such resale including commission, expenses and storage charges to be a charge against and collected from the Buyer. Storage charges commence 24 hours from the date of the sale and interest on overdue accounts is charged at the rate of 2% per month (24% per annum) dating from the day of the sale.

7. The Auctioneers shall not be liable for any default by the Vendor or the Buyer nor be liable in any other way. For all purposes the Auc-tioneers shall be deemed to act as Agent only for a disclosed Principal. The Auctioneers reserve the right to sell as Principal.

8. As a convenience to those unable to attend the sale, the Auctioneers will accept written bids without charge, subject to the Standard Con-ditions of Sale and without responsibility for errors. Telephone or telegraph bids are accepted at the sender's risk and should be confirmed in writing forthwith.

9. The records kept by the Auctioneers shall in all cases be accepted as final in any question as to the prices for which lots are sold or any question as to the Buyer of the lot.

10. The Auctioneers have the right to open the bidding, to refuse any bid, to bid on behalf of the Vendor without announcement, to withdraw lots without previous notice, and to divide any lot or combine any two or more lots, at their sole discretion. A lot may be subject to a reserve imposed by the Vendor.

11. The Auctioneers will exercise all due caution in caring for consignments and auction lots but are not responsible if such be lost, stolen, damaged or destroyed. Consignments are accepted, stored, displayed and put up for sale at the sole responsibility of the Vendor. Title passes to the Buyer immediately on conclusion of the bidding for each lot and thereafter the Buyer is responsible for the lot whether or not it remains on the premises of the Auctioneers. If the consignment or lot be valuable, Vendors and Buyers should so inform their respective insurance companies.

12. Special conditions of sale may be set for any specific auction of for individual lot or lots either by announcement at the time of sale, by publication in a catalogue or by posting with these Standard Conditions of Sale at the Auction.

13. The public is cordially invited to attend exhibitions, pre-auction viewings and sales, but the Auctioneers retain in their sole discretion the right to refuse admittance to any individual.

NOTICE

All lots in this auction are to be paid for and removed no later than 5:00 p.m. the day following the auction.

TERMS: Cash, Cheque, Interac or Credit Card

Each individual lot is subject to a
BUYERS PREMIUM of

20%

+

7% P.S.T. (Provincial Sales Tax)
5% G.S.T. (Goods & Services Tax)

This Catalogue is available on the
Internet at:
http://www.lunds.com

Antique & Art Auction

Tuesday, April 20th 2021

Lot # 1

1 French Empire Marble Top Chest with Secretary Features.

$300 - $500

2 Inlaid Mahogany Bracket Clock, Dial Signed Alex Clark, 18" high.

$100 - $200

3 Pair of Wedgwood Pale Green Jasper Ware Vases, 7 1/2" high.

$80 - $120

Lot # 4

4 Pair of French Gilt Wood Salon Chairs.

$200 - $300

5 Aesthetic Movement Brass Purdonium with Scoop, 15 1/2" high.

$50 - $70

6 Pair of Antique French Bronze Chenets, each 9" x 13 3/4" x 22".

$100 - $200

7 Louis XVI piano stool.

$100 - $150

8 Watercolour signed A.E. Prangley, 5" x 8", "After Glow on the Dent du Midi".

$100 - $200

9 Pair of Cecil Aldin Prints, 7" x 5 1/4".

$60 - $100

10 Chinese Egg Jar, 19" x 19".

$75 - $125

11 Pair of coloured stipple engravings signed William J.Allingham'24, 15" x 11 3/4", "Fetes Galantes".

$50 - $100

12 Pair of coloured prints, printed for Rob Sayer, 10" x 14 1/4", "Battle of the Nile, 1798".

$100 - $200

Lot # 13

13 French Mahogany Bonheur du Jour, 48" high.

$300 - $400

Thank you for attending this auction.

If you wish to consign - please call us at 250 386 3308
or email us at lunds@lunds.com

The next scheduled Specialty Auctions are:
Fine Art - Jun 15 2021
Collectable - Jun 08 2021
Ethno World - Jun 01 2021
Decorative Arts - May 18 2021
BeDazzled - May 11 2021
TopNotch - May 04 2021
The "Donnington" - Apr 27 2021
Antique & Art - Apr 20 2021

221 Framed 19th Century Watercolour signed A.Ramus, 10" x 13 1/2", "Cottage Scene".
$75 - $125

222 Wood Engraving "Pan 1 from Endymion" signed John Buckland-Wright '53, 3 3/4" x 4 3/4".
$100 - $200

223 Louis XV shaped walnut games table.
$100 - $200

Lot # 224

224 French Empire Mahogany Armchair.
$200 - $300

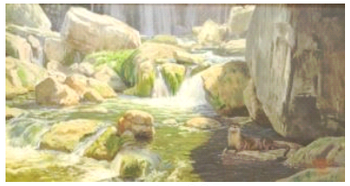

Lot # 225

225 Oil on Board signed Dwayne Harty, 14 1/2" x 29 3/4", ""Waterfall".
$600 - $800

Lot # 14

14 French Provencal Oak Tall Case Clock, 69" high.
$500 - $800

Lot # 15

15 Oil on Canvas signed Max Usadel '40, 18" x 28", "Lugano".
$200 - $400

16 Antique Oil on Board Indistinctly signed, 9 1/4" x 7 1/4", "Vivas in Pace".
$100 - $200

17 Watercolour signed R. Douglas, 13 1/2" x 9 1/2", "An English Sunday".
$100 - $150

18 Unsigned Oil on Board, 7 1/2" x 5 1/2", "Old Woman in Fur & Brooch".
$100 - $200

19 Antique unsigned Oil on Linen, 11 1/4" x 8 1/4", "Portrait of a Monk".
$100 - $200

Lot # 20

20 Pair of Paw Foot Walnut Armchairs.
$200 - $400

Lot # 21

21 Bakhtiar Carpet approximately, 10'7" x 6'9".
$400 - $600

22 Pewter Quart Tankard.
$50 - $75

Lot # 23

23 Small Meiping Shape Covered Urn, 5 1/2".
$150 - $300

24 Set of 3 Decorative Plates Depicting Boating Scenes, 9" diameter.
$75 - $125

25 Antique Meissen Figure of a Woman with Flowers.
$75 - $100

26 Oval Shaped Antique Cup & Saucer Depicting Geese.
$75 - $125

27 Locke & Co. Worcester Tea Caddy with Sterling Silver Lid.
$75 - $125

28 Japanese Cloisonne Vase, 14 1/2" high.
$100 - $200

29 Watercolour signed A. Birbeck, 20" x 14", "Coastal Scene with Sheep & Swallows".
$50 - $150

Lot # 30

30 15th Century Parchment Liturgical Sheet Music, 18" x 26 1/4".
$200 - $300

31 Brass Bed Warmer with Hardwood Handle, 43" Length.
$50 - $60

32 Copper Bed Warmer.
$50 - $70

Lot # 33

33 Antique French Day Bed.
$200 - $400

34 European Wood Carving, 12" high.
$100 - $200

35 Chinese Egg Jar, 19" x 19".
$75 - $125

36 Carved Mahogany Tripod Floor Lamp, 71" high.
$100 - $200

37 Yellow ground porcelain vase, 13" high.
$100 - $150

Lot # 205

205 Maple & Co. Triple Wide Mahogany Wardrobe with Art Nouveau carved panels
$200 - $400

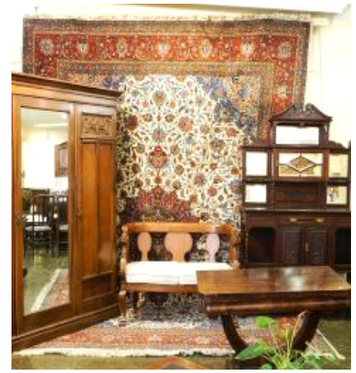

Lot # 206

206 Sarough Carpet, approximately 9'8" x 13'6".
$1,000 - $1,500

207 19th Century Mahogany fold over Tea Table, 29 1/2" high.
$120 - $180

208 Edwardian Inlaid Mahogany Highback Armchair.
$60 - $100

209 Doulton Burslem flow blue floor vase, base crack noted.
$50 - $100

210 Steel Face Desk Clock with Brass Chapter Ring, French Escpt., 9" high.
$100 - $200

210A Pair of Edwardian Inlaid Side Chairs.
$75 - $125

211 3 Piece 19th Century Enameled Glass Garniture, 12" high.
$120 - $180

212 Antique Middle Eastern Copper Cooking Vessel with Brass Rivets, 15" diameter.
$50 - $75

213 Oak 3 Bottle Strapwork Mounted Tantalus, 13 3/4" wide.
$75 - $125

Lot # 214

214 Louis XV Style 3 Piece Clock Garniture, Bobeches Replaced, 20"h.
$300 - $400

215 Victorian Brass Corinthian Pillar Oil Lamp, Wired for Electricity, 30" high.
$100 - $150

216 Rosewood 4 Crystal Decanters Tantalus, 9" high, crystal damaged.
$100 - $200

217 Victorian Mahogany Partners Desk, 36" x 60".
$150 - $300

218 Pair of Louis XV Walnut Salon Chairs.
$100 - $200

219 Louis XV Fruitwood & Gilt Open Armchair.
$100 - $150

220 Vintage Sarouk Carpet, 49" x 32".
$100 - $200

188 19th Century Slate Mantle Clock, 12 1/4" high, chips.
$100 - $150

189 Pair of 19th Century French Gilt Brass Covered Cups, 11 3/4" high.
$100 - $150

190 19th Century Rosewood Spinnet style Desk, 43" wide.
$200 - $300

191 Oil on Board signed Robert E. Wood, 13 1/4" x 17 1/4", "Seascape Vancouver Island".
$100 - $150

192 Pair of Verlys style Molded Glass Vases, marked Made in France, 4 1/2" high.
$60 - $100

193 Cased Pink Opalescent Glass Vase with Thumbprint Design, 11 1/4" h, foot rim chip.
$60 - $100

194 Pair of Capo di Monte Gilt porcelain Figures, approximately 9 1/2" high, restored.
$60 - $100

195 Continental Pottery Cafe au Lait Pot & Cream Jug.
$75 - $125

196 2 Antique European Porcelain Coffee Pots, 11" high.
$60 - $100

197 German bisque card playing figural group, 7 7/8" wide.
$100 - $200

198 Antique Meissen 3 Branch Candelabra, "Women with Birdcage.
$75 - $125

199 English Pottery Handled Tureen, crazing noted, 13" wide.
$100 - $200

200 2 Vintage Carved & Painted Wood Working Duck Decoys, 14" & 12 3/4" length.
$120 - $180

Lot # 201

201 2 Vintage Carved & Painted Wood Working Duck Decoys, 16" length.
$200 - $300

202 Hammersley "Victorian Violets" Strawberry Set, 10" wide.
$100 - $150

203 Edwardian Mirror Back Sideboard.
$200 - $300

204 Circa 1900 Carved Hardwood Entranceway Bench.
$100 - $200

38 Vintage French Telephone, 8 1/4" high.
$75 - $125

Lot # 39

39 French Empire Side Table.
$200 - $300

40 Louis XVI Marble Top Pedestal Table with Bronze Features.
$150 - $200

41 Oak Art Nouveau Hinged Box, 19" high.
$100 - $150

42 Ornate Giltwood Stool with Cushion, 23" high.
$75 - $125

43 Sketch attributed to Rudolph Blind, 31" x 21 1/2", "Old Man".
$75 - $175

44 Indistinctly signed Oil on Board, 11 1/4" x 15", "Sailboats in Stormy Weather".
$60 - $100

45 Copper Bed Warmer with Short Handle, 27" length.
$50 - $60

46 Antique "Gone With The Wind" Lamp Wired for Electricity, 19" high.
$50 - $100

47 American Forestville Regulator Wall Clock.
$75 - $125

48 3 Japanese Lacquer Items: Pair of Candlesticks (16"h), Folding Shelf.
$50 - $70

49 Arthur Pequegnat Oak Cased Mantle Clock, 12 3/4" wide.
$60 - $100

Lot # 50

50 Birdseye Maple Bedroom Suite, 4 pieces, Double size bed
$500 - $1,000

51 Chinese Cloisonne Dish, 6" diameter.
$60 - $100

Lot # 52

52 Collection of Royal Crown Derby 1128 & other Bone China Wares & a Birks Sterling Pepper Grinder.
$200 - $300

Lot # 53

53 Chinese Handpainted 6 Panel Screen, all panels 7' x 12'.

$400 - $600

54 Etching signed A (Alphonse) LeGros, 8" x 9 1/4", "Le Long de la Rive".

$100 - $200

55 Unsigned Circa 1920 Oil on Canvas, 16 1/4" x 19 1/2", "Galleon in Moonlight".

$60 - $100

Lot # 56

56 Watercolour signed Steve Mayo, 14" x 21 1/4", "Golden Gate in Harbour".

$200 - $400

57 Silk Bedouin runner, 8'9" x 1'11".

$150 - $200

58 Oil on Board Attributed to Erich Lepier, 19 1/4" x 15 1/4", "After Leonardo".

$150 - $300

59 4 Prints, Colnaghi & Co., 17 1/2" x 14", "Cries of London".

$50 - $100

Lot # 60

60 Pair of Quadrangular Chinese Rosewood Stands, 36" high.

$250 - $350

61 2 Indistinctly Signed Pastel Sketches, 9" x 12", "Fishing & Hunting".

$50 - $100

174 Set of 6 Antique Cut & Etched Wine Glasses, 5 1/4" high.

$50 - $100

175 Antique Pearlware Toby Jug, 9 3/4" high, as found / condition noted.

$100 - $200

176 Vintage Carved & Painted Wood Working Duck Decoy, 15 1/2" length.

$100 - $150

Lot # 177

177 Unsigned Antique Oil on Board, 13 3/4" x 12", "Women in Lace with Monocle", as found.

$200 - $400

178 4 Val St.Lambert Quadrangular Crystal Decanters, 9 1/2" high.

$100 - $200

Lot # 179

179 Banded Mahogany Chippendale Style Dining Table (3 leaves) & 6 Chairs.

$400 - $600

180 Pair of Reverse Paintings on Glass Portraits of 2 Young Women, 9 1/2" x 7".

$100 - $150

181 Antique Carved Figure of Christ.

$100 - $150

Lot # 182

182 Louis XV Mahogany Sheet Music Cabinet.

$200 - $300

183 Victorian Mahogany Fireside Chair.

$100 - $200

184 Edwardian Folding Curate Stand.

$80 - $100

185 Chinese Egg Crate, 18" x 16".

$60 - $100

Lot # 186

186 Herki Kurdish rug, 5'10" x 3'10".

$450 - $550

187 Vintage Carved & Painted Wood Working Duck Decoy, 12 1/2" long.

$100 - $150

143 3 Manchurian Jade Sculptures:Ox (5" length), Buddha, Egg.
$60 - $100

144 Sterling Silver Compote, marked L. (Lipmen) Bros, 5 3/4" diameter.
$60 - $100

145 19th Century Hand painted Tortoise Shell Fan, 11 1/2" wide, no export.
$100 - $150

146 Two Pearl Necklaces, Double Strand & Blue.
$100 - $200

147 4 Tea Bowls (1 Saucer) & Caughley Cup & Saucer.
$100 - $150

148 Pair of Metzler & Ortloff Porcelain Figurines, 5" high.
$50 - $60

149 7 Coloured Etchings "Napoleon", frames 5 1/2" x 4 1/2".
$75 - $125

150 Pair of Georgian Silver Table Spoons , Thomas Wallis II, London, 1796, 8 3/4" L.
$100 - $150

151 Vintage Carved & Painted Wood Working Duck Decoy, 15 1/2" length.
$100 - $150

152 Chinese Oval Lacquer Box, 8 1/2" wide.
$60 - $100

153 3 Georgian Silver Ladles, various makers, each approx. 7 3/4" L.
$150 - $200

154 Three Sketches signed Rudolph Blind, largest 32 1/2" x 17".
$75 - $175

155 Chinese Egg Crate, 19" x 19".
$75 - $125

156 Vintage Carved & Painted Wood Working Duck Decoy, 16 1/4" length.
$100 - $150

157 Staffordshire Dog with Rabbit, 6".
$50 - $100

158 Brass Figurine of a Drummer Boy with Dog.
$50 - $100

159 Rideau Plate Rococo 4 piece Coffee set & 3 Serving pieces.
$100 - $200

160 Chinese Egg Crate, 19" x 19", crack noted.
$75 - $125

161 Vintage Carved & Painted Wood Working Duck Decoy, 16 3/4" length.
$100 - $150

162 Mahogany Dresser Mirror, 14 1/4" wide.
$50 - $60

163 Antique Cast Iron Fire Back , Chastised Putti Design, 26 1/2" x 26 1/2" x 1".
$100 - $200

164 Antique Cast Iron Fire Back, Swan Boat Design, 26" x 26" x 1".
$100 - $200

165 Antique Cast Iron Fire Back, Heraldic Design, 24" x 24" x 1/2".
$100 - $200

166 Antique English Blue & White Teacup.
$50 - $100

167 Moorcroft Hibiscus Vase, 4" high.
$60 - $100

168 3 Piece Antique China: Derby Figure, Chamberstick & Coalport Can, as found.
$100 - $150

169 19th Century Porcelain Bowl, 6 1/2".
$50 - $100

170 Victorian beaded trivet.
$55 - $100

171 Antique Minton 824 "Amhert Japan" Imari Handled Dish, circa 1830, 11"w, chip noted.
$50 - $75

172 Richard Ginori Italian Porcelain 4 Part Dresser Set.
$100 - $150

173 18th Century Chinese Platter, 15 1/8", restored.
$100 - $200

Lot # 62

62 Queen Anne Style Walnut China Cabinet.
$200 - $300

Lot # 63

63 Painting Signed Dianne Farrell, 23 1/2" x 19 1/2", "Survivor".
$150 - $300

64 Watercolour signed S.P.Judge, 6 1/4" x 9 1/2", "Natural Harbour Scene".
$100 - $200

65 Watercolour signed R.L. Stewart, 10" x 13", "Farm Cottage Sussex England.
$50 - $100

66 Lithograph Monogramed W.R. (Sir William Rothenstien) '97, 10 1/2" x 14 1/4", "Portrait.
$100 - $200

Lot # 67

67 Pale Wood Dressing Table with Mirror.
$200 - $300

68 Dry Point Etching signed Henry Rushbury (1916), 7 3/4" x 13 3/4", "A Sussex Village".
$100 - $150

69 Dry Point Etching signed D.Y. (David Young) Cameron, 12 1/2" x 11", "Valley of the Tay".
$100 - $200

70 Dark Oak Slope Top Writing Table with Polychrome Features, 39" wide.
$100 - $200

71 Dark Oak Slope Top Writing Table with Polychrome Features, 39" wide.
$100 - $200

72 Watercolour signed LA, 11 1/2" x 8 1/2", "Country Estate".
$50 - $100

73 Oil on Canvas Signed D.Morgan, 22" x 14", "Give Me Liberty or Give Me Death", Unframed.
$100 - $200

74 Sketch signed Rudolph Blind, 21 1/2" x 15", "Pro Patria".
$75 - $175

75 Brass Dinner Gong on Shield Shaped Plaque, 21"h.
$50 - $100

76 Eastlake Slate Architectural Mantle Clock, 11 1/4" high.

$100 - $200

77 Pair of brass wall sconces, 8" high.

$50 - $100

Lot # 78

78 Birdseye Maple Parlour Table with glass top

$150 - $300

79 Edwardian Inlaid Mahogany Window Seat.

$60 - $100

Lot # 80

80 Turkish (Mut) Camel Bag, 4'7" x 3'3".

$250 - $350

Lot # 81

81 Oil on Board signed Robert McVittie, 12" x 16", "Drum Seiner at Work".

$200 - $300

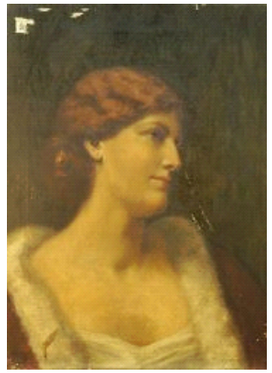

Lot # 82

82 Oil on canvas signed Rudolph Blind, 23 3/4" x 20", "Portrait of a Young Girl".

$150 - $350

Lot # 130

130 Antique Provencal Carved Walnut Dough Box, 38 1/4" x 50" x 23 3/4".

$250 - $500

Lot # 131

131 Pair of late 19th Century Rosewood Armchairs with Bolt Blue Fabric.

$200 - $300

132 Eastlake Slate Mantle Clock with Variegated Marble Features, 11"h.

$100 - $200

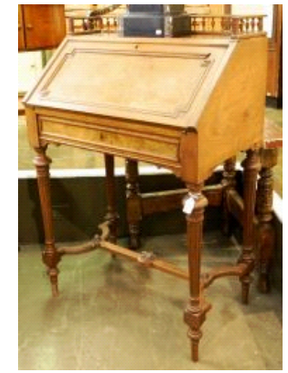

Lot # 133

133 Dutch Walnut Fall Front Bureau.

$300 - $400

134 Edwardian Corner Chair.

$50 - $100

135 Russian Travelling Icon, Oil Painted, 3 1/4" wide.

$100 - $150

136 Antique Porcelain Cup & Drinking Saucer.

$50 - $100

137 Two miniature portraits "Playing Organ" & "Girl with Leaf", largest 3 1/4".

$75 - $125

138 Two Strands of Freshwater Natural Pearls.

$100 - $200

139 4 Antique Cups: Chinese Wine, KPM, Capo Di Monte, Rose Canton, chip.

$100 - $200

140 Royal Doulton "Wild Rose" Low Bowl (12" diameter) & Dish.

$60 - $100

141 Pair of Antique Ivory Opera Binoculars.

$50 - $70

142 Pair of Georgian Silver Ladles, one with BADA seal, Thomas Barker, London, 1809, 7" L.

$120 - $180

120 Unsigned 19th Century Oil on Canvas, 12 1/4" x 18 1/2", "Ruins & Bridge".

$60 - $100

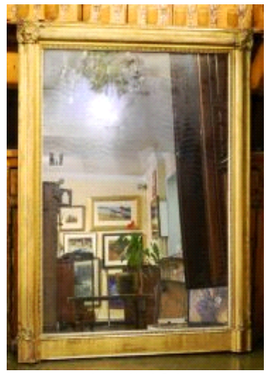

Lot # 121

121 Antique Gilt Framed Mirror, 57" x 44" x 2 1/2".

$200 - $300

122 2 Russian Imperial Pictographic Dishes, 10" diameter.

$60 - $100

123 Six 19th Century copper lustre jugs, 5 1/2" - 7 1/2".

$100 - $150

Lot # 124

124 Ornately Carved Oak Welsh Dresser, 75 1/2" wide.

$400 - $600

125 Two watercolours signed Leonard Pike 7 1/2" x 10" & 13 1/4" x 13 3/4", "Landscape & Cathedral".

$75 - $100

Lot # 126

126 Oil on Canvas signed D.Jean 2007, 24" x 35 1/2", "Boat Scene".

$200 - $400

127 Watercolour signed J.E. Jamison, 20" x 13 1/2", "European River Scene".

$100 - $150

128 Oil on Canvas Signed Illegibly, 8 1/4" x 11 3/4", "Fishers Returning".

$60 - $100

Lot # 129

129 Set of 8 High Back Oak Dining Chairs with Trestle Base.

$400 - $600

83 European Orientalist Subject Tapestry Panel, 19 1/2" x 55".

$100 - $200

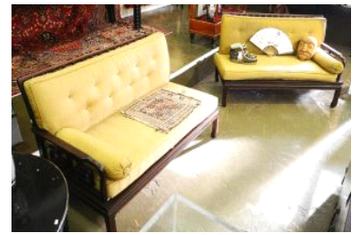

Lot # 84

84 Pair of rosewood fretwork single arm sofas.

$400 - $500

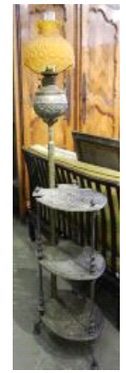

Lot # 85

85 Victorian Cast Metal Etagere with integral Coal Oil Lamp, (marked Miller), 52"h.

$200 - $300

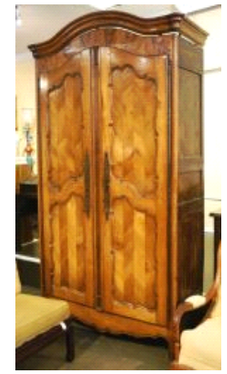

Lot # 86

86 Provencal Parquet Walnut Double Door Armoire, 7'10" high.

$500 - $1,000

87 Watercolour signed R.Colpman, 6" x 6 3/4", "Rocky Mountain Vista".

$50 - $100

88 Watercolour signed H. Glyde, 7 1/4" x 8 1/4", "Man at Dinner Table".

$50 - $100

89 Watercolour signed C. Warburton Young '31, 5" x 7 1/2", "The Bell Mare".

$60 - $100

90 Antique Amberina Glass Vase, 13" high.

$60 - $100

91 Staffordshire vase depicting personification of Spring, 16" high.

$50 - $100

92 19th Century Staffordshire Flatback, 13 3/4" high, "Couple in Arbor".

$60 - $100

93 Vintage Carved & Painted Wood Working Duck Decoy, 17" length.

$100 - $150

94 Vintage Carved & Painted Wood Working Duck Decoy, 16" length.

$100 - $150

95 Charcoal Drawing Signed Marianne Schioll, 19" x 26 3/4", "Sailing into Dusk".
$50 - $100

Lot # 96

96 Oil on canvas signed E.Steele '02, 11 1/2" x 23 1/2", "Fruit Composition".
$400 - $600

97 Oil on Canvas signed Elizabeth Fisher, 15 1/2" x 23 1/2", "Peace on Avon".
$100 - $200

Lot # 98

98 Antique Provencal Walnut wardrobe, condition noted.
$200 - $400

99 Eastlake Slate Mantle Clock, 8 1/2" high.
$80 - $120

100 Hollohaza porcelain cabaret coffee set.
$120 - $180

100A Set of 5 Indistinctly signed Framed Engravings, 4 1/2" x 3", "Scenes of Switzerland".
$50 - $100

101 Pair of Staffordshire King Charles Spaniels with Glass Eyes, 12" & 17 1/4" high.
$100 - $150

102 Group of 3 Dionisie Moretti Engravings, 6" x 4 1/2", "Venetian Scenes".
$60 - $100

103 Book: The British Institution 1806- 1867, The Royal Academy of Arts 1769 -1904, Graves 1968-1970.
$100 - $200

104 Antique Porcelain Group: 4 Pieces of Derby, Meissen Cup & Saucer, as found.
$50 - $100

105 Rustic Antique Pine Cabinet Dresser.
$150 - $250

Lot # 106

106 Pair of Chinese Lacquered Throne Chairs, 35" high.
$200 - $400

107 Georgian Style Mahogany Corner Washstand.
$150 - $200

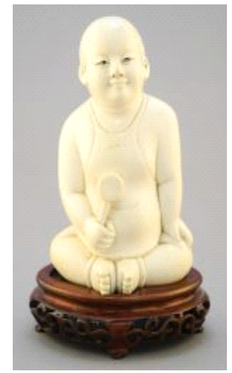

Lot # 108

108 Chinese Carving of a Young Boy, 7" high, No Export.
$650 - $750

109 Edwardian Mahogany Mantle Clock, French Movement, 11 1/4" high.
$120 - $180

110 Pair of Grey Marble Dogs of Foo, each 7 x 4 3/4 x 2 3/4"
$60 - $100

111 Vintage Carved & Painted Wood Working Duck Decoy, 12 1/2" length.
$100 - $150

Lot # 112

112 Salish Basket Imbricated with Cruciform Design, 5 1/4" high.
$200 - $300

113 Inuit Stone Figure signed Mary Kyak, 3 1/8 high.
$100 - $200

114 Vintage Carved & Painted Wood Working Duck Decoy, 18" length.
$100 - $150

115 Vintage Carved & Painted Wood Working Duck Decoy, 12 1/2" length.
$100 - $150

116 Vintage Carved & Painted Wood Working Duck Decoy, 16" length.
$100 - $150

Lot # 117

117 Oil on Board signed Mercker Mchn, 15" x 19", "Die Steinerne Brucke in Regenburg".
$300 - $500

Lot # 118

118 Asian Rosewood Open Armchair.
$150 - $300

119 Watercolour signed M. Zwicker, 9 3/4" x 12", "Storm Warnings".
$100 - $200