APPRAISAL SERVICE

• PROBATE
• INSURANCE
• FAIR MARKET

It is essential to obtain appraisals for quality items. Whether selling, settling an estate, or insuring your valuables.

CALL

LUNDS

"The Auctioneers & Appraisers for Vancouver Island"

VICTORIA 386-3308
UP ISLAND 755-1200

NOTES:

.....
.....
.....
.....
.....
.....
.....
.....
.....
.....
.....
.....
.....

Antique & Art Auction

Tuesday, February 21th 2023 at 4:00 p.m.
(Doors open at 3:00 p.m. for seating)

Location:
LUNDS SHOWROOMS - 926 Fort St.

Saturday February 18th, 10 am - 4 pm
Monday February 20th, 9 am - 5 pm
Tuesday February 21st, 9 am - 4 pm

Catalogue Price: $6:00

LUNDS

AUCTIONEERS & APPRAISERS LTD.
926 Fort Street, Victoria, B.C. Canada V8V 3K2
(250) 386-3308 **1(800) 363-5863**

STANDARD CONDITIONS OF SALE

1. The term "Auctioneers", wherever used below, means LUNDS AUCTIONEERS & APPRAISERS LTD. its employees, officers and agents.

2. The Auctioneers reserve the right to reject any bid. The highest bidder acknowledged by the Auctioneers will be the buyer. In the event of doubt on the part of the Auctioneers as to the validity of any bid, the Auctioneers will have the final discretion either to determine the successful bidder or to reoffer and resell the article in dispute. If any dispute arises after the sale, the Auctioneer's sale record is conclusive.

3. Each and every lot will be on public exhibition one or more days prior to its sale and is sold with all faults and defects and with all errors of description and without guarantee of any kind by the Vendors or the Auctioneers, and the Buyer shall accept it "as is" and without re-course. There is no adjustment or rebate for any item after it has left the Salesrooms. Without limiting the generality of the foregoing all paintings and fine art however catalogued or publicized are sold without warranty or representations of any kind including value, authenticity or attribution.

4. Electrical or other items specifically described to be in working condition should be tested by the buyer before the goods leave the Sales-room.

5. Immediately a lot is sold the Buyer, if required, shall give his name and address and shall forthwith pay the whole of the purchase price. In default of payment the lot may forthwith be put up again and resold. Every lot is to be paid for and taken away by the Buyer before the close of the first business day following the sales session in which the lot was sold. No lot may be removed from the Salesrooms before it has been paid for. Lots may not be removed while the sale is in progress except at the discretion of the Auctioneers.

6. If the Buyer fails to pay for and remove any lot in accordance with Condition 5 above, the Auctioneers in their sole discretion may take necessary action to enforce the sale and to collect expenses and storage charges incurred or charged by them or may at public or private sale without further notice resell the lot for the account of the Buyer, any deficiency arising from such resale including commission, expenses and storage charges to be a charge against and collected from the Buyer. Storage charges commence 24 hours from the date of the sale and interest on overdue accounts is charged at the rate of 2% per month (24% per annum) dating from the day of the sale.

7. The Auctioneers shall not be liable for any default by the Vendor or the Buyer nor be liable in any other way. For all purposes the Auc-tioneers shall be deemed to act as Agent only for a disclosed Principal. The Auctioneers reserve the right to sell as Principal.

8. As a convenience to those unable to attend the sale, the Auctioneers will accept written bids without charge, subject to the Standard Con-ditions of Sale and without responsibility for errors. Telephone or telegraph bids are accepted at the sender's risk and should be confirmed in writing forthwith.

9. The records kept by the Auctioneers shall in all cases be accepted as final in any question as to the prices for which lots are sold or any question as to the Buyer of the lot.

10. The Auctioneers have the right to open the bidding, to refuse any bid, to bid on behalf of the Vendor without announcement, to withdraw lots without previous notice, and to divide any lot or combine any two or more lots, at their sole discretion. A lot may be subject to a reserve imposed by the Vendor.

11. The Auctioneers will exercise all due caution in caring for consignments and auction lots but are not responsible if such be lost, stolen, damaged or destroyed. Consignments are accepted, stored, displayed and put up for sale at the sole responsibility of the Vendor. Title passes to the Buyer immediately on conclusion of the bidding for each lot and thereafter the Buyer is responsible for the lot whether or not it remains on the premises of the Auctioneers. If the consignment or lot be valuable, Vendors and Buyers should so inform their respective insurance companies.

12. Special conditions of sale may be set for any specific auction of for individual lot or lots either by announcement at the time of sale, by publication in a catalogue or by posting with these Standard Conditions of Sale at the Auction.

13. The public is cordially invited to attend exhibitions, pre-auction viewings and sales, but the Auctioneers retain in their sole discretion the right to refuse admittance to any individual.

NOTICE

All lots in this auction are to be paid for and removed no later than 5:00 p.m. the day following the auction.

TERMS: Cash, Cheque, Interac or Credit Card

Each individual lot is subject to a
BUYERS PREMIUM of

20%

+

7% P.S.T. (Provincial Sales Tax)
5% G.S.T. (Goods & Services Tax)

This Catalogue is available on the
Internet at:
http://www.lunds.com

Antique & Art Auction

Tuesday, February 21th 2023

1 Brass Telescope on Tripod.

$150 - $250

2 Pair of Old Sheffield Plate Candlesticks, 12 1/2" High.

$100 - $200

3 Hamburg-Amerikanische Two Jewel Mantle Clock, With Westminster- Trinity Chime, 12 3/4"H.

$100 - $150

4 Marble Bust of a Dutch Woman, Chip Noted & 11 1/8"X10 1/2"X5 1/2".

$80 - $120

5 Austrian Porcelain Horse Figure, Underglaze Blue Mark.

$100 - $150

6 Georgian Mahogany Pembroke Table, 28 1/8"X30"X20 3/8".

$180 - $200

Lot # 7

7 Northern European Carved Oak Ladder Back Chair, 55 3/4".

$200 - $300

8 Brass Inlaid Tripod Table, 20" H.

$60 - $100

Lot # 9

9 Hand Knotted Bokhara Carpet, Ruby Tones Approx. 90 1/2" X 57".

$300 - $500

10 Collection of 4 Coloured Engravings, 8 1/4"X10 1/4".

$60 - $100

11 Delft Handled Vase, 10 1/2".

$60 - $100

12 19th Century Marble Top Mahogany Pedestal, 28 1/2" High.

$150 - $200

Thank you for attending this auction.
If you wish to consign - please call us at 250 386 3308
or email us at lunds@lunds.com

The next scheduled Specialty Auctions are:
Antique & Art - Feb 21 2023
TopNotch - Feb 28 2023
BeDazzled - Mar 07 2023
Decorative Arts - Mar 14 2023
Collectable - Mar 21 2023
Ethno World - Mar 28 2023
Fine Art - Apr 04 2023
Antique & Art - Apr 18 2023
TopNotch - Apr 25 2023

Lot # 13

13 19th Century Belgian Tall Case Clock with Steel & Brass, Signed S. Kern 81 1/4"H.
$200 - $400

14 Oil on Canvas Signed Holt Hawley, 15 1/2" x 11 1/2", "Gypsy Girl AM".
$150 - $300

15 Oil on Board Signed T.(Thomas) Bamford, 8" x 13", "Cows Watering at Creek".
$80 - $100

16 Pair of Antique Cristolean Prints Genre Scenes, 10" x 6 3/4".
$60 - $160

17 19th Century Carved Oak Chest, 45" Wide.
$100 - $200

Lot # 18

18 Oil on Canvas signed Wagner Hans, 20" x 30", "Amalfi Coast".
$250 - $400

19 Oil on Canvas Possibly C. Mende 68, 28" x 31 1/2", "Funeral Scene".
$100 - $200

20 Louis XVI Gilt Wood Side Chair on Casters, 37 1/2" High
$100 - $150

21 Giltwood Pier Mirror with Watteau Engraving, 46"X28 3/4".
$120 - $180

22 Oil on Canvas Signed in Cyrillic, "Masted Vessel" 10 1/8"X12 1/4".
$100 - $200

23 Collection of Antique Crystal Parfait Glasses
$80 - $120

24 19th Century French Porcelain Covered Bottle, Chips on Feet Noted, 9 x 4
$100 - $150

25 Pair of Neo-Classical Alloy & Stone Victorian Urns, 14" High.
$100 - $200

26 Pair of Baxter-Style Prints in Rosewood Frames, 4 1/4"X3 1/4".
$50 - $60

27 Old Sheffield Plate Parcel Gilt Swing Handle Basket with Later Base, 4" x 11 3/4" Diameter.
$80 - $120

28 Pair of Equadorian Brass Stirrups, 10 1/2" Length.
$50 - $80

Lot # 29

29 Oil on Canvas signed Valentini, "Blowing Bubbles" 27 1/4" x 19 1/4".
$300 - $400

30 2 Georgian Oak Spindle Chairs, One With Arms, 37 1/2 & 41 1/2" High

$50 - $100

Lot # 31

31 Oil on Canvas Signed Byron Cooper, 17 7/8" x 23 7/8", "Regatta Scene".

$200 - $300

32 Pair of German Porcelain Handled Urns, 12 1/2" H.

$200 - $300

33 Staffordshire figure of Garibaldi & Horse, 14 1/2".

$100 - $150

Lot # 34

34 19th Century Carved Oak Bureau, 44" High.

$200 - $300

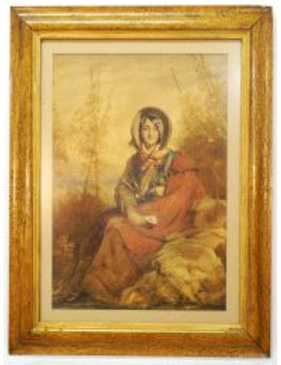

Lot # 35

35 Scottish Watercolour Manner of Thomas Faed, "Portrait of a Girl" 22 1/2"X16 1/2".

$300 - $400

36 Pair and One Larger Early 19th Century Glass Sweetmeats, 5"h & 4"h pair.

$50 - $70

37 French Porcelain Ovington Bros. Decorative Plate, 9 1/2" Diameter.

$50 - $100

Lot # 314

314 Mid 19th Century Inlaid Walnut Quattro Columnar Games Table, 29 1/2 x 35 3/4 x 17 1/2".

$200 - $300

315 Collection of 6 Brass Candlesticks, 4 Pair 9"H.

$60 - $100

Lot # 316

316 Georgian Mahogany Bureau, h 42 1/2" x 37 1/2" W.

$200 - $300

Lot # 317

317 Collection of Early Ecclesiastical Volumes, Barrows Du Pins Glaude, 14" H.

$150 - $300

318 Victorian Mahogany Carver and matching Side Chair.

$60 - $100

319 Edwardian Inlaid Rosewood Center Table, 27 1/2"X23 1/2"X23 1/2".

$100 - $150

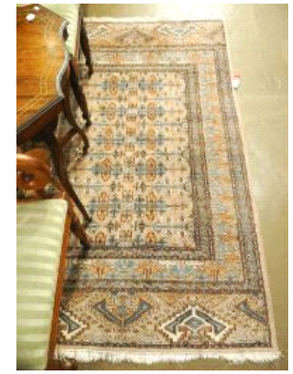

Lot # 320

320 Hand Knotted Persian Carpet, Blue & Terracotta Tones Spot Noted Approx. 78"X50".

$200 - $300

321 Oil on Canvas Attributed to G. Pangorst, "Pyrenean Peasant & Wife" 22"X17 1/8".

$100 - $200

296 Drawing Signed Keith Hiscock, "Along the Frozen Shoreline" 8 1/4"x 14 7/8".
$175 - $225

297 Oil on Canvas Signed K.(Karl) Vikas, 23" x 31 1/4", "Forest Scene".
$150 - $300

298 Chinese Silk Embroidery "Double Vase" Panel, Framed, 22 1/2" x 11".
$120 - $180

299 Brass Carriage Clock with 2 Keys, 4" High, Small Glass Chip Noted.
$80 - $120

300 Three 19th Century Card Cases Decorated in M.O.P.(1 with losses) & Abalone, 4 1/4"-No Export
$100 - $150

301 2 18th Century Silver Toddy Ladles, 1 marked/ 1 monogrammed, 13 3/8 & 13 1/2" Long
$100 - $200

302 Antique Betel Nut Box, 7 7/8" Wide.
$60 - $90

303 Pair of Antique Porcelain Cherubic Wall Pockets, Restoration Noted, 9" High
$60 - $100

304 19th century French Porcelain Boat Shaped Desk Set, 9".
$60 - $90

305 Dresden Porcelain Figure of a Boy Feeding Ducks, 5" High.
$60 - $120

306 18K Gold Pommel Cane Awarded to T.D. (Duff) Patullo 1937, 36" Length, with Inscription.
$160 - $240

307 3 Amber & Ruby Flashed Spa Glasses, 4 3/8 - 5" High
$100 - $150

308 Pair of Queen Anne Style Brass Candlesticks, 6 7/8".
$100 - $150

309 Victorian Scottish Silver Plate Thistle Crumb Scoop.
$60 - $90

310 2 Pairs of Decanters, 9"H.
$60 - $100

311 Continental Silver Plated Ladle, 14" length.
$50 - $60

Lot # 312

312 Yemeni Dagger in Silver Sheath, 13" Length.
$200 - $400

Lot # 313

313 Hand Knotted Persian Runner, Approx. 135" X 35 1/2", Condition Noted.
$200 - $300

38 Silver Plate Ink-Stand, 10 1/2"W.
$60 - $100

Lot # 39

39 Vernis-Martin Ormolu-Mounted Vitrine, Condition Noted 68"H.
$200 - $400

40 Mid-19th Century Mahogany Pole Screen with Needlepointed Screen, 67 1/2"X17 1/4"X16".
$150 - $200

41 Pair of Victorian Carved Mahogany Balloon Back Side Chairs.
$80 - $120

Lot # 42

42 Hand Knotted Persian Mat, Deep Raspberry Approx. 89" X 52".
$200 - $300

43 Spelter Figure "Combat de Coqs" After Aug. Moreau, Loose Finger Noted 14 3/4"H.
$100 - $150

44 19th Century Mahogany Wine Table, 20 1/8"X11 3/4".
$60 - $100

45 Brass Pan & Group of Skimming Ladles with 2 Copper Cups, Pan 12 1/2" Wide
$50 - $100

46 Pair of Staffordshire Spaniels, 13 1/2".
$50 - $100

47 Wall Hanger Oil Lamp with 2 Pair Brass Candlesticks, 11 1/8" High.
$60 - $70

48 19th Century Mahogany Tripod Tilt Top Table, 28" High.
$100 - $200

49 Asian Stoneware "Dragons" Jardiniere
$60 - $100

50 Art Nouveau Influenced Oak & Brass Cane / Umbrella Stand, 48 1/2"H.
$150 - $200

51 Pair of Late French Porcelain Table Lamps, 19" H.
$100 - $200

52 Sampler from Birmingham, England, Dated 1828, 13 1/4" x 11 3/4".
$80 - $120

53 18th Century Oak Spoon Rack & a Candle Box, 10" High.
$100 - $200

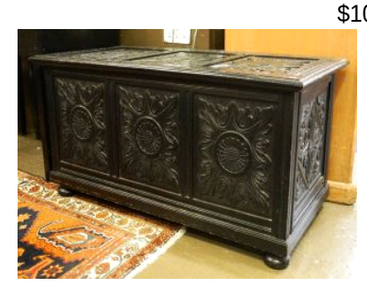

Lot # 54

54 Ebonized Oak Triple Panel Coffer, 48 1/4"W.
$200 - $300

55 Oil on Board Signed Com Barning, 15 1/4" x 23 1/4", "Country Pathway with Chickens".
$150 - $300

56 19th Century Brass Bound Dovetailed Box, Monogrammed AWP 7 1/4"X12 1/8"X 9".
$60 - $100

Lot # 57

57 19th Century Brass Bound Camphorwood Chest, 11 7/8"X27 1/2"X13 1/2".
$150 - $300

58 10 Spode Copeland's China Soup Bowls & Saucers with a Similar Platter, 14 1/2" Wide
$100 - $150

59 Pair of Watercolours, 8 3/4" x 11 3/4", One with Cracked Glass.
$100 - $200

60 19th Century Narrow Waisted Occasional Chair, 35"L.
$50 - $70

60A 2 Framed Sets of Four Etchings, "London Vendors" 7 1/4"X18".
$80 - $120

Lot # 61

61 Oil on Canvas Signed A.(Andrzej) Wronski, 24" x 29", "Surreal Skeletonism".
$500 - $1,000

62 Asian-Style Bedside Lamp With Brass Shade, 16 7/8" H.
$60 - $100

63 Mahogany Finish Sheet Music Cabinet, C. 1900 37 5/8".
$100 - $150

Lot # 64

64 Hand Knotted Bokhara Carpet, Blue / Terracotta Approx 82" X 47".
$200 - $300

65 Oil on Canvas Signed H. Gooyen, 19 3/8" x 27 3/4", "Dutch Farmhouse"
$100 - $200

285 6 Spode Copelands Demitasse Cups & Saucers with Cream & Sugar -
$50 - $60

Lot # 286

286 Victorian Rosewood Sutherland Table, 34 1/4"L.
$150 - $300

287 Sheraton Mahogany Side Chair, 35" High
$50 - $70

Lot # 288

288 Hand Knotted Bokhara, Terracotta Tones Approx. 7'X4'
$200 - $300

289 Collection of Antique Blue & Green Glass Table Wares: Bowls/ Plates/ Stem Cups,
$100 - $200

290 Oil on Board Signed J.T. Richardson, Untitled Highland Scene 7 1/4"X11 7/8".
$80 - $120

Lot # 291

291 Watercolour Monogrammer SM (Samuel Maclure), 5 1/2" x 7 1/2", "Olympic Mountain Vista".
$200 - $300

292 Oil on Board Signed S. Brown 1911, 8" x 12 1/4", "Near Ayr".
$60 - $100

293 Collection of Cut Glass & Crystal Decanters, 11 3/4"H.
$80 - $120

Lot # 294

294 19th Century Canadiana Walnut Double Door Bookcase, 85 1/2" High.
$200 - $400

295 Georgian Mahogany Wash Stand, 30 5/8" High
$50 - $100

264 3 Silver (Marked) Picture Frames & 2 Candlesticks
$60 - $100

265 Two Victorian Double Ended Glass Red and Green Scent Bottles with Silver Tops, 4".
$140 - $160

266 Six Georgian Silver Teaspoons, 5 1/2" Length, 108 Grams.
$60 - $100

267 Meissen Porcelain Tea Cup & Saucer, Hairline Crack Noted.
$60 - $90

268 Bilston & Battersea Enamel Egg- Shaped Box, 2 1/4" High.
$60 - $100

269 Royal Crown Derby "Mikado" Teapot & 2 Cups & Saucers.
$60 - $100

270 Cloth Pouch of Sterling Silver Tongs Teaspoons, Spreaders, Scoop & Pickle Fork, TW:298 Grams.
$150 - $200

271 2 Antique Boxes, Portrait (2 3/4" Diam) & Snuff (2 1/2" W).
$50 - $100

272 Boar Tusk Pin with Silverplate Crown, 4" H.
$60 - $100

273 6 Piece Cruet & Salter Collection, 7 1/2"H.
$60 - $100

274 3 Tortoiseshell Boxes, Largest 6 1/2" Wide, No Export, As Found.
$100 - $200

275 Pair of Dutch Porcelain Candlesticks, 5 3/4"H.
$50 - $70

276 Cased Set of Hydrostatical Glass Bubbles, Missing 1 2 3/4" Diam.
$100 - $200

277 Collection of Silver Spoons & Sugar Tongs, TW 449gr.
$100 - $200

278 Royal Worcester Teapot, Missing Lid 4 1/2"H.
$50 - $100

279 Cased Set of 6 Sterling Silver Fruit Knives & Plated Grape Shears
$60 - $100

280 Royal Crown Derby Teapot with Cream and Sugar
$60 - $100

281 Large Japanese Kutani Porcelain Vase, 14 1/2" x 8". -
$80 - $120

282 Hand Knotted Bokhara Runner, As Found Approx. 101" X 32".
$100 - $200

Lot # 283

283 Gharajeh Runner, Approximately 11' x 3'2".
$150 - $300

284 Pair of Framed Tiles, 11 3/4"X5 5/8".
$50 - $60

66 Oil on Paper Signed T. (Thomas) Bamford, "Coastal Seas" 10 1/4" x 12 7/8".
$150 - $200

67 Yemen Folding Lantern, 16" H (When Open).
$50 - $70

68 Tunbridge Ware Sewing Box & Contents, "Sailboats & Steamship" 5 1/2"X12 7/8"X9 3/4".
$120 - $180

69 Book: The Book of Magical Art, Dr. L.W. deLawrence & Masonic Temple Chicago 1908, Condition No
$80 - $120

70 Canadian Pine Washstand, 43"W.
$60 - $100

71 Hand Knotted Persian Carpet, Deep Red Tones, As Is Approx. 50" X 33".
$100 - $200

72 Canadian Pine Rocking Chair, 30"H.
$60 - $100

73 19th Century Mahogany Pawfoot Tilt top table, 29 1/2" x 23 1/2" D.
$100 - $150

74 Hand Knotted Persian Carpet, Approximately 53" x 36", As Found.
$80 - $100

75 19th Century Brass & Iron Trivet, 11".
$50 - $60

76 3 Lamps Made from Bottles, 31"H.
$80 - $120

77 Pair of 19th Century Mahogany Wine Tables, Restorations Noted 19 1/8"X 9 5/8" Diam.
$80 - $100

78 Canadian Pine Blanket Box, 43 1/2"W.
$60 - $100

79 Pine Decorative Sconce, 24 1/24".
$50 - $60

Lot # 80

80 19th Century Brass Bound Camphorwood Chest, 20 1/8"X41 3/8"X20 3/4".
$200 - $300

81 WPA & C. Flow Blue Pitcher & Basin, 17 3/4" Wide & 11 3/8" High
$100 - $150

Lot # 82

82 Oil on Canvas after Hans Bohrat Signed J. Wegener, "Der Letzte Mann", 28" x 46".
$150 - $300

83 Collection of 5 Pewter Platters, Some With Touch Marks Largest 10 3/4 ".
$60 - $100

84 4 Spode Trios: 4 Cup/ 4 Can/ 4 Saucers, 5 1/2" Diameter
$50 - $70

85 Georgian Mahogany Corner Wash Stand, 41 3/8", Condition Noted
$50 - $100

86 2 18th Century "Snuff Taker" Toby Jugs, One With Hat, 9 1/8" High
$60 - $90

87 Canadian Pine Washstand, 30"H.
$60 - $100

88 Collection of Royal Crown Derby Dinner Ware.
$150 - $250

89 "Burwat Champion" Billiard Cue, "Burroughs & Watts Ltd." with Original Japanned Case 57
$150 - $200

90 Cutwork Embroidered Table Linens, 2'X4' & 5"x16".
$80 - $120

91 Pine Dining Room Table with 6 Chairs, 72"L.
$100 - $200

Lot # 92

92 Asian Kashan Carpet, Approx. 12'11"X9'6".
$400 - $600

93 Collection of Mont Mellick-Style Embroidery Designs by Mrs. James Abbot Sheffield
$100 - $150

94 Canadian Pine Blanket Box, 39"W.
$60 - $100

95 Pair of 17th Century Baroque Side Chairs, One Lacking Lower Stretcher & Toe, 46 1/2" High
$50 - $100

96 3 Royal Copenhagen & Dahl Jensen Porcelain Figurines: Milking & Mermaid.
$100 - $150

97 Glass & Brass Candle Shield, 16 1/2"H.
$50 - $70

98 Walnut Side Cabinet, 25 5/8"X13 1/2"X12 1/2" .
$80 - $120

99 2 European Copper & Brass Bed Warmers, 47 & 21" Long
$50 - $70

100 Louis XVI Cane Inset Window Seat & Occasional Chair, 49" Long & 36" High
$50 - $100

101 6 Tea Bowls & Saucers.
$100 - $200

102 Mahogany Pembroke Table, 28 1/2" x 36" x 21 1/2".
$200 - $300

103 2 Canadian Pine Reeded Chairs, 34 1/2"H.
$60 - $100

104 Asian Deep Carved Occasional Table with 4 Stools.
$150 - $300

105 Pine Wool Winder, 23 1/2"H.
$50 - $80

106 Canadian Pine Dry Sink, 31"H.
$60 - $100

107 Collection of Thirteen 19th Century Goblets, 5 1/2"H.
$60 - $100

108 French Enamelled Glass Bowl, 11 1/4" Diameter.
$80 - $120

Lot # 109

109 Pink Quartz Koro & Cover with Stand, 6" x 6 1/2" x 4 1/2".
$300 - $500

Lot # 244

244 Walnut Occasional Table, 48" Wide.
$200 - $300

245 Canadian Pine Rotory Mangle, 24 1/2"H.
$60 - $100

246 Hand Knotted Bokhara Carpet, Pink / Apricot As Found Approx. 60" X 39".
$100 - $200

247 3 Wood Shaft Golf Clubs: Mohawk/ Forgan/ Wright & Ditson.
$50 - $70

248 Graduated Set of 3 Papier Mache Gilt & Floral Trays, 17 - 28 3/4" Wide
$100 - $150

249 Watercolour Signed E.S. Shrapnel RCA, 5 1/4" x 8 1/4", "Seagulls at the Beach".
$80 - $120

250 2 Brass Bed Warmers & Russian Brass Pan, 28 - 48 1/2" Long
$50 - $100

250A Gilt Stencilled Japaned Oval Tray, 24"W.
$50 - $70

251 Federal-Style Sofa, 8' Wide.
$100 - $200

252 Brass & Marble Table Clock, 13" Wide.
$50 - $100

253 Pair of Ornate Brass Candlesticks, 6 1/2" High.
$80 - $100

254 3 Heavily Cut Crystal Decanters, Tallest 12" with stopper.
$100 - $140

255 Cast Brass "Pointer" Box, 1 1/4" x 6" x 4 1/8".
$60 - $100

Lot # 256

256 Georgian-Style Mahogany Pawfoot Tilt Top Table, 28 1/4" High.
$200 - $300

257 Hand Knotted Bokhara Carpet, Black Spandrels Approx. 50" X 31 1/2 ".
$100 - $150

258 Antique Lemaire Paris Mother of Pearl Opera Glasses in Leather Case, Circa 1909.
$80 - $120

259 Old Chinese Carved Ivory Diorama (1 3/4") in Glazed Case.
$60 - $80

260 Asian Stone Carvings: Cicada & a Lizard on Stand, Tallest 5 1/2".
$60 - $100

261 Collection of 6 Pewter Spoons, Some With Maker's Marks.
$50 - $70

262 Two Doulton Vases, Impressed 8930/ 1882 3 7/8" x 5 3/8".
$60 - $100

263 Wedgwood Basalts Smoking Group, 3 Pieces
$60 - $100

Lot # 231

231 Victorian Mahogany Linen Press, 84" High.
$250 - $500

232 Rustic Maple Footstool, 15"X14 1/2"X14 1/2".
$50 - $60

233 3 Pewter Warming Dishes & A Glass Cauldron, 13"H.
$60 - $100

234 Scroll-Foot Mahogany Armchair, 42 3/4" High
$50 - $70

235 Barley Twist Walnut Floor Lamp, 63"H.
$80 - $120

236 Gilt Carved Wood Reclining Buddha Figure, 30" Length.
$50 - $70

237 Canadian Pine Dresser, 39"W.
$60 - $100

Lot # 238

238 Cusco School Oil on Canvas, 41" x 27 1/2", "Arch Angle".
$150 - $300

239 12 Spode Copeland Soup Plates, 9 1/8" Diameter.
$80 - $120

240 Red Ground Kilim Carpet, Approx. 78"X41"
$100 - $200

241 Hand Woven Carpet, Approximately 5'4" x 2'10".
$100 - $200

242 Collection of Transfer Ware, Plates and 8 Bowls 10"Diam.
$60 - $100

243 7 Various Books: Life of The Queen (Vol.2)/ Germanlitho (4 Vol.s)/ Audubon Animals.
$60 - $100

110 Set of Royal Crown Derby "Derby Posies" Dinner China
$100 - $200

111 2 Mirrors, Pieces of Wooden Frames Broken 35"H.
$60 - $100

112 Unsigned Oil on Canvas, 14" x 18", "Dutch Landscape with Windmills".
$100 - $200

113 Oil on Canvas Signed P. Steens 1967, 13" x 18 1/2", "Beach Pathway".
$100 - $200

114 Pair of Antique Pewter Candlesticks with Pewter Platters, 14 3/4"D.
$60 - $100

115 12 Piece Coalport Coffee Service
$60 - $100

116 Pine Sideboard, 53 1/4"W.
$80 - $120

117 Oil on Board Signed Indistinctly, 15" x 18 1/4", "Pathway with Figure in Spring".
$100 - $150

118 2 Oil on Board Signed E. Schony, Cellar Scenes 17 1/2"X12 7/8".
$100 - $200

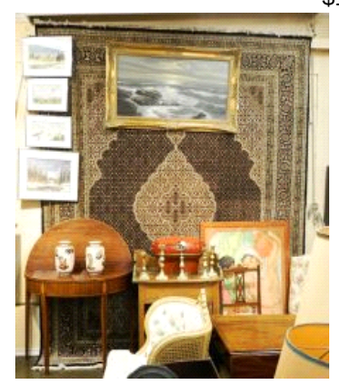

Lot # 119

119 Indian Carpet in Persian Style, Tabriz.
$800 - $1,200

120 Oil on Canvas Signed Hansen Syed, 19" x 38 3/4", "Crashing Waves Coastline".
$100 - $200

121 2 Antique Occasional Chairs, Victorian & Edwardian Similarly Upholstered.
$50 - $70

122 Watercolour Attrib. to Francisco Zuniga, 36 1/4"X26 3/8".
$200 - $300

123 Asian Lacquered Box, 19" W.
$60 - $100

124 Three Pair of Antique Brass Candlesticks, 6 7/8 - 8 3/4" High
$50 - $60

125 Canadian Pine Washstand, 30"H.
$60 - $100

126 4 Watercolours Signed "Elaine Fleming", Canadian Landscapes 10x14.
$150 - $300

127 Pair of Satsuma Vases with Molded Figures, 10" high.
$100 - $200

128 Foldover Demi-Lune Tea Table, 29 1/2" High.
$100 - $160

129 16 Various Bone China Teacups & Saucers, 6 Aynsley, 4 Paragon, 6 Various Chip Noted.
$100 - $200

130 Canadian Pine Buffet, 84 1/2"H.
$100 - $200

131 Collection of 8 Small Cruet Bottles, 4 1/2"H.
$50 - $60

132 18K Ladies Bulova Wristwatch (marked).
$100 - $200

133 8 Various Mother of Pearl Handle Cutlery Items with Pouch.
$60 - $100

134 European Small Sword with White Metal Handle, 34" Length.
$100 - $200

135 Burl Walnut & Shagreen Cigarette Box, As Found, 7 1/8" Wide.
$60 - $100

136 Japanese Banko Ware Teapot, 7 1/2" L 50/60.
$50 - $60

137 Collection of Silver Plated Items
$60 - $100

138 3 Porcelain Figures: 2 Royal Vienna Style/ 1 Capo Di Monte, All As Found largest 10 1/2" High
$60 - $100

139 Collection of 7 Coloured Engravings, 11 1/4"X15 1/2".
$80 - $120

140 Drawing Signed R. (Robert) Eadie 1922, Untitled Stream & Rocks 8 1/4" x 10 1/2".
$100 - $200

141 Watercolour Signed W.L. (William Lionel) Wyllie, 4 1/2" x 8", "Labonelle on The Seine".
$100 - $150

142 Collection of 4 Copper Bed Warming Pans, Approximately 43" Long
$60 - $100

143 Oil on Canvas signed O. Rocca, 32 1/2" x 24", "Still Life - Flowers".
$150 - $200

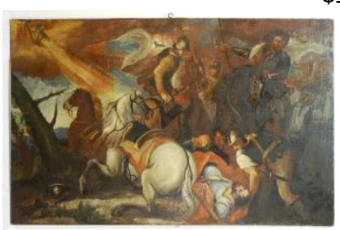

Lot # 144

144 Antique Unsigned Oil on Canvas, "Saule Quid Me Persequeris" Restretched / As Found 34
$200 - $300

145 Watercolour Signed George Campbell 1927, 13" x 20 1/4", "Orientalist Scene", Unframed.
$60 - $100

Lot # 146

146 Set of Copeland Spode "Indian Tree" Dinner China.
$150 - $300

Lot # 147

147 Inlay Oak Mirror Back Sideboard, 72" High.
$150 - $300

148 Unsigned Chalk on Paper, 11 1/2" x 9 1/4", "Lady with Horse".
$50 - $70

149 Unsigned Oil on Canvas, 14" x 18", "Dutch Windmills". -
$100 - $200

150 Pair of Watercolour mono. FLT 1921, 6 1/4" x 8 7/8" Untitled Landscapes.
$60 - $100

151 3 Drawings signed M.(Marguerite) Touche, each approx. 12" x 19", "Architectural Features".
$50 - $100

152 Oil on Masonite Signed E.(Ernest) Marza, 8 3/4" x 10 1/2", "Shepherding".
$80 - $100

153 Cased Set of 12 Fruit Knives & Forks, Handle Splits Noted, 11 3/8", No Export.
$100 - $150

220 2 Cast Metal Photo/ Mirror Frames, 18" x 13 3/4" High.
$80 - $120

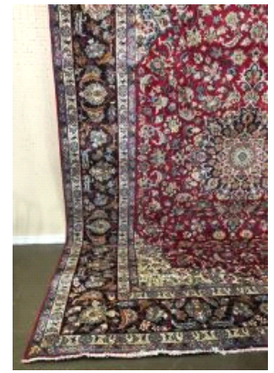

Lot # 221

221 Asian Najafabad Carpet, Approx. 12'4"X9'6".
$400 - $600

222 Naive on Canvas Portrait of a Young Woman Unsigned, 23 3/8" X 17 1/2".
$200 - $300

223 Victorian Jewelry Box, 10"W.
$60 - $100

224 Mahogany Chest of Drawers
$80 - $120

225 5 Georgian Oak Ladder Back Dining Chairs, Approximately 39" High
$100 - $200

226 Pair of 19th Century Brass Candlesticks, 10 3/4".
$50 - $60

Lot # 227

227 Shelley "Dainty Blue" Dinner Service.
$200 - $300

228 Antique Mahogany Drop Side Table.
$150 - $200

Lot # 229

229 Pair of Watercolours Monogrammed JP (James Price RBA), 14 1/4" x 21".
$150 - $300

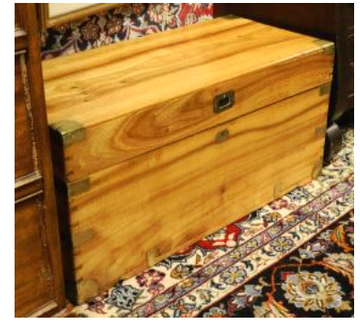

Lot # 230

230 19th Century Brass Bound Camphorwood Chest, 16 3/4"X37 1/4"X17 7/8".
$200 - $300

206 10 Various Staffordshire Pottery Ladies, 6 1/4" - 10 1/2", As Found.
$60 - $100

207 2 Japanese Scrolls Attrib. to Son of Sukoka, "Boys Festival" 32 1/ 4" X 10 3/4".
$100 - $200

Lot # 208

208 4 Antiquarian Maps with Custom Frames: Bowen/ Thomson/ Seale.
$400 - $600

209 Mid-19th Century Barley Twist Hall Chair, 43 1/4" High.
$100 - $200

210 Pair of Dark Wood Salon-Style Chairs & Rustic Elm Side Chair, 70 1/2"H.
$60 - $100

210A Watercolour Signed J.(Jack) G. Nilan, 6 1/4" x 9 7/8", "Harrison Lake, BC".
$50 - $70

210B "Lee Rosey 5 Boulevard Malesherbes Pairs" Teapot, 6 1/2" High.
$50 - $100

211 Japanese Fan Painting, "Mt. Fuji" 11 1/2"X20 1/2".
$150 - $250

212 2 Chinese Black Silk Pictorial Panels, 53 1/2 x 25" & 52 x 25"
$100 - $200

213 Hand Knotted Bokhara Carpet, Cream Rochre Tones 79" X 51 1/2".
$150 - $250

214 8 Staffordshire Pottery "People With Animals" Figures, 6 1/8 - 10 1/4" Tall
$80 - $120

215 Engraving Signed in Plate Abraham Teniers, 7 1/2" x 9", "Peasants Dancing in Village".
$50 - $60

216 Polychrome Duck Shaped Serving Dish, Condition Noted.
$50 - $60

217 Victorian Mahogany Lap Desk with Brass Features, 15 7/8" Wide
$100 - $200

218 Collection of Antique European Porcelain
$80 - $120

Lot # 219

219 19th Century Austrian Carved Oak Buffet Cabinet, 7'2"X6'5"X2'7".
$400 - $600

154 Silver Plated Tea Pot, Ex Collection Archbishop Robert Machray, 8 1/4"H.
$60 - $100

155 Chinese Export Painted Silk Panel Signed Yong Tsungtah, 16" x 16 3/4".
$200 - $300

Lot # 156

156 12 Place Settings of Birks Regency Plate Flatware, Various Serving Pieces, 8 Coffee Spoons
$260 - $400

157 Japanese Ink & Colour "Monkey" Painting with Later Embellishments, 48" x 18".
$60 - $100

Lot # 158

158 Antique Oak 4 Panel Coffer, 58" Wide --
$200 - $300

Lot # 159

159 Oil on Canvas Signed Francois Carbu, 21" x 39", "Coastline with Fisherman".
$150 - $300

Lot # 160

160 Marble & Cast Plaster "Lion" Inkwell 10" x 18 1/4" x 10 3/4".
$300 - $500

160A Collection of 5 Bed Warmers, One with Broken Handle.
$60 - $100

161 Appalachian Style Coverlet.
$140 - $180

162 Two Victorian Lacquer Spectacle Case with M.O.P. Decoration, 6 3/4".
$60 - $100

163 Set of 6 Continental Hors D'Oeuvres Forks having Coats of Arms Decoration, 4 1/4".
$50 - $70

164 6 Chinese Carved Napkin Rings Monogrammed EH, 1 7/8" Diameter No Export.
$50 - $60

165 Victorian Child's Spoon and Fork Set - London 1869 - George Angell.
$60 - $100

166 Porcelain Scent Bottle with Japanese -Style Image & Hallmarked Lid.
$80 - $120

167 Japanese Cloisonne Covered Vase, No Finial, 2 7/8" H.gh.
$50 - $70

168 Collection of Hallmarked & Sterling Serving Implements & Salters
$60 - $100

169 6 Sterling Silver Dresser Pieces, TW:364 Grams.
$60 - $100

170 Hand Knotted Persian Carpet, Cream Ground Approx. 39"X25".
$100 - $150

171 Old Machine Woven Carpet, As Found / Restoration Noted / Faded Approx. 71"X47".
$50 - $100

172 Danish Oil on Masonite signed Indistinctly, 10 1/8" x 13", "Danish Farmhouse Interior".
$100 - $200

173 4 Etchings Signed Munro Bell, Plate 8 7/8" x 6 7/8", "Passage Views".
$50 - $60

174 Collection of 19th Century Green Glass Stem Ware, Approximately 30 Pieces, 4-5" High
$60 - $100

175 Cauldons England Desert Service: Compote/ 2 Dishes/ 12 Plates (8 7/8" Diam.) Hairlines Noted
$60 - $100

Lot # 176

176 Antique Chinese Carved Fan in Box, Condition Noted/ Fragile.
$300 - $500

177 Antique "Fearless Footsteps" Cast Iron Door Stop, 10 3/4" Wide.
$60 - $100

178 Antique Scottish Silver & Horn Flask with Cups, 10"H.
$80 - $120

179 Kayser Zinn Pewter Bowl, Model 4293, As Found, 5 7/8" x 12 1/2" Wide.
$100 - $200

180 Brass Lion Mask Door Knocker, 8 3/4 x 6 x 2 1/4".
$60 - $100

181 Oil on Canvas Signed P. Steens 1960, 12 3/4" x 16 3/4", "Danish Church".
$100 - $200

182 5 Pieces of Pewter: Flagon (10 1/2") / Coffee Pot/ 3 Glass Bottom Steins
$60 - $100

183 Unsigned Reverse Painting on Leaded Glass, 9 7/8" x 12 7/8", "Stooks & Farm Hands at Re
$100 - $200

184 Wedgwood Jasperware Vase, 7 1/4" High.
$60 - $100

185 Four Bisque Porcelain Figures & Candlesticks.
$100 - $200

186 Cased Set of Victorian Silver Plated Fish Knives & Forks, Handles Noted/ No Export
$100 - $150

187 Oak Cased Set of Plated Fish Knives & Forks & a Plated Tray, 24 1/8".
$50 - $80

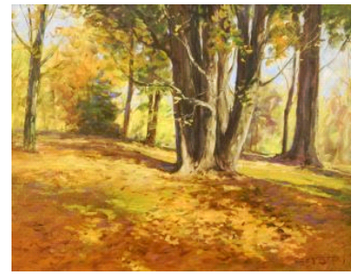

Lot # 188

188 Oil on Canvas Signed G.W.(George William Bates, 18" x 24", "Stanley Park Autumn".
$200 - $300

189 Oil on Canvas Signed H. Lund, Rocky Coastline Subject 9 1/2"X12 7/ 8".
$60 - $100

190 Oil on Board Signed Indistinctly, "Taormina" 7 3/8" x 10 1/2".
$60 - $100

191 17th Century Cane Inset Oak Side Chair, 40 3/4" High
$60 - $100

192 Oil on Canvas Signed Indistinctly , Portrait of a Rabbi 19 1/4"x15 1/4 -
$50 - $100

193 3 Late Export Satsuma Vases, 9 1/2" x 7 1/8" H.
$50 - $60

194 Eastlake Walnut Sheet Music Cabinet, 38 1/2"H.
$120 - $180

195 4 Royal Copenhagen Porcelain Figurines, 4 3/4" - 7 3/4" High.
$150 - $200

196 Collection of Antique English Porcelain Table Wares including Worcester
$100 - $150

Lot # 197

197 19th Century Walnut Bookcase.
$200 - $400

198 Oil on Canvas Signed Nefrens, 15 7/8" x 24", "Creekside Farmhouse in Winter".
$100 - $200

199 Oil on Board Signed F. (Fridolin) A. Kordon-Veri, "Die Gail" 13 7/8" x 16 3/4".
$100 - $200

200 Oil on Canvas Signed Raymond Besse, 18" x 21 3/4", "Parisian Bridge".
$100 - $200

201 High Back Birch Cane Inset Occasional Chair, 41 1/2"H .
$60 - $100

202 Mother of Pearl Lacquer & Inlay Wall Plaque, 14 1/2" Wide.
$60 - $100

203 Oil on Board Signed Indistinctly, 6 1/2" x 9 3/4", "Huddled Figures".
$100 - $200

204 3 Sterling Brushes with Hallmarked Mirror & Footed Box, Mirror Glass Missing TW490gr.
$60 - $100

205 3 Pieces of Chinoiserie Papier Mache: Stationery Box & 2 Dishes, 6 7/8" Diameter.
$75 - $100