

Enginuity Auction

Tuesday September 29th 2009 at 6 p.m.



PREVIEW

Saturday, September 26th, 10 a.m. - 4 p.m.

Monday, September 28th, 9 a.m. - 6 p.m.

Tuesday, September 29th, 9 a.m. - sale time

Enginuity Auction

Tuesday, September 29th 2009



Lot # 401

- 401** Ship's brass bell-metal taken from liner "Britannic" dismantled Inverkeithing 1961. \$75 - \$100

- 402** Late 19th. century brass transit by Keuffel & Esser-New York sold by Harrison & Co.Montreal. \$150 - \$300

- 403** Mariners china jug with poem. \$25 - \$50



Lot # 404

- 404** Copenhagen hand painted ship motif vase, 9 1/2" in height. \$50 - \$75



Lot # 405

- 405** Three wooden hand planes. \$15 - \$25

- 406** 5 Collector cars. \$50 - \$100

- 407** Large wooden model of a galleon. \$100 - \$150

- 408** Oil on canvas indistinctly signed, "Saint Tropez". \$100 - \$200

- 409** Ink wash signed Ken Phillips, 18 in. x 23 in., "Two Boats-T.J. Clark and Aylmer" \$50 - \$75

- 410** 6 Collector cars. \$50 - \$100

- 411** Cast iron cobblers shoe form. \$25 - \$50

- 412** Field scope. \$25 - \$50



Lot # 413

- 413** Two "vintage" wooden block planes. \$25 - \$50



Lot # 414

- 414** MB-4A computer air navigational tool. \$25 - \$50

- 415** Vintage ship's compass. \$50 - \$100

- 416** 6 Collector cars. \$50 - \$100

- 417** Stereoscope. \$25 - \$50

- 418** Brass garden sprayer with wooden plunger and a brass mister. \$15 - \$30



Lot # 419

- 419** Miner's dip compass. \$75 - \$125



Lot # 420

- 420** Adams English bowl, "The Shipwrights Arms - James Leech", 10" diameter. \$40 - \$60

- 421** Waltham pocket watch with glass back- circa 1890. \$125 - \$175



Lot # 422

422 Bat car lighter-circa 1920's.

\$15 - \$30



Lot # 423

423 Three wooden hand planes.

\$25 - \$50



Lot # 424

424 Three wooden hand planes.

425 Asahi Pentax H2 camera with lens, bags and equipment.

\$50 - \$100



Lot # 426

426 Ship's brass anchor light.

\$50 - \$100

427 Photograph; R.M.S.Aurania, c.1926, signed R.Eford, Montreal.

\$25 - \$50

428 River Chemical Company-Nottingham laboratory scientific scales in a glass case.

\$100 - \$150

429 Vintage ship.

\$10 - \$20

430 Bell & Howell Company 16mm movie camera.

\$20 - \$30

431 Princess Kathleen vintage coaster.

\$10 - \$20

432 Boots Dr.Nelson's Improved Inhaler.

\$25 - \$50



Lot # 433

433 E.P.Watts & Son pocket Surveying Aneroid Compensated barometer in a leather case.

\$50 - \$100



Lot # 434

434 Brass snuff box decorated with a train, engraved John Chadwick.

\$40 - \$60

435 6 Collector cars.

\$50 - \$100

436 6 Collector cars.

\$50 - \$100



Lot # 437

437 Rare one of a kind custom built 1977 Yamaha XS750 GLS special.

\$3,000 - \$5,000

438 Unusual brass item.

\$10 - \$20

439 Georgian inlaid mahogany barometer.

\$800 - \$1,200

440 Thai junk boat.

\$100 - \$150



Lot # 441

441 Engraving signed Percy Smith dated in plate 1916, 8" x 9 1/2", "World War One Gun".

\$50 - \$75



Lot # 442

- 442** 19th. coloured lithograph by Currier and Ives-
"Midnight Race on the Mississippi River".
\$50 - \$100



Lot # 443

- 443** Ship's brass clock mounted into a ship's wheel,
overall diameter 24in.
\$75 - \$100
- 444** Three prints after H.Alken,"Coaching Scenes".
\$25 - \$50



Lot # 445

- 445** Framed black & white picture, 19" x 29",
"T.C.A."North Star" over Victoria".
\$20 - \$40
- 446** Wooden half hull model of the S. S. Beaver.
\$75 - \$100
- 447** Lot of hubcaps.
\$25 - \$50
- 448** Pentax SP11 camera.
\$25 - \$50
- 449** Tri-pod extension.
\$10 - \$20
- 450** Sylvania flash bulbs.
\$10 - \$20
- 451** Polaroid 95-A land camera.
\$10 - \$20
- 452** Canon FT -B 35MM with case and attachments.
\$25 - \$50
- 453** Canon camera, lenses and tripod.
\$50 - \$100
- 454** 6 Collector cars.
\$50 - \$100
- 455** Lot of hubcaps.
\$25 - \$50
- 456** Oil on board signed Revan, "Ito The Wind".
\$10 - \$20

- 457** Ship's wooden model of Sherbourne (RN Revenue
Cutter).
\$75 - \$100



Lot # 458

- 458** Watercolour signed lower right "Sailing", 14 1/2 in.
x 18 1/2in.
\$30 - \$50



Lot # 459

- 459** Framed coloured etching after E. Maaskamp, "The
Amsterdam".
\$25 - \$50
- 460** Framed print of a tall ship, 16" x 25".
\$25 - \$50



Lot # 461

- 461** 19th. century coach lamp, length 24 inches.
\$100 - \$150
- 462** Oil painting on canvas signed Baldwin, "Yellow
B.M.W.".
\$150 - \$250

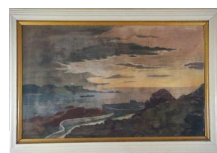

Lot # 463

- 463** Framed painting unsigned, 20"x30", "Returning to
Port".
\$25 - \$50
- 464** 6 Collector cars.
\$50 - \$100
- 465** Vintage style telephone.
\$10 - \$20



Lot # 466

- 466** Dietz Union vintage car driving lamp- circa 1905-
1910.
\$75 - \$100

- 467** 4 Collector cars. \$50 - \$100
- 468** Telescope with stand. \$10 - \$20
- 469** Lot of hubcaps. \$25 - \$50



Lot # 470

- 470** Set of four coaching prints. \$100 - \$200
- 471** 6 Collector cars. \$50 - \$100
- 472** Collection of Road & Truck magazines, 1966-1993. \$60 - \$80
- 473** J.V.C. Camcorder. \$25 - \$50
- 474** Japanese Tiyoda Type "L" binocular microscope in case. \$75 - \$100
- 475** Lot of hubcaps. \$25 - \$50
- 476** Taiyo telescope with optics in a fitted case with a wooden tri-pod. \$50 - \$100



Lot # 477

- 477** Cased bubble sextant. \$75 - \$125
- 478** 6 Collector cars. \$50 - \$100
- 479** Telescope on stand. \$25 - \$50
- 480** Omega B 600 condenser enlarger. \$25 - \$50
- 481** Lot of hubcaps. \$25 - \$50
- 482** Model-H.M.S.Victory. \$10 - \$20
- 483** 6 Collector cars. \$50 - \$100
- 484** Lot of hubcaps. \$25 - \$50

- 486** Box of misc. license plates including Aruba-Island of Plenty. \$25 - \$50
- 487** Cased bubble sextant. \$50 - \$100



Lot # 488

- 488** Pair of vintage car side lamps- circa 1915-1920. \$50 - \$100



Lot # 489

- 489** Brass letter scale with enamel dial mounted on an onyx base. \$30 - \$60
- 490** 19th. century cast iron box iron with inside heating bricks. \$50 - \$75
- 491** Binoculars in case. \$25 - \$50
- 492** Bolex Kern Paillard camera. \$50 - \$75
- 493** 9 Collector cars. \$50 - \$100
- 494** Collection of music magazines. \$5 - \$10
- 495** Lot of die-cast motorcycles and cars. \$50 - \$100
- 496** Lot of hubcaps. \$25 - \$50
- 497** 6 Collector cars. \$50 - \$100



Lot # 498

- 498** Gilt framed coloured print, 20"x27", "Tall Ship". \$50 - \$100



Lot # 499

- 499** Oak framed print 21" x 27", "Stage Coach at The Bell Savage Inn" \$50 - \$100
- 500** Lot of 1950's Esquire magazines including World Automobile Supplement-1954. \$20 - \$30
- 500A** Canatron Ltd. 220-240/115 volt transformer. \$10 - \$20
- 501** 6 Collector cars. \$50 - \$100



Lot # 502

- 502** Classic 1981 Yamaha XJ 550 MAXIM. \$2,500 - \$3,500



Lot # 503

- 503** Classic 1983 Yamaha XS650 Heritage Special. \$2,500 - \$3,500